DO NOT SCALE
REPORT ERRORS AND OMISSIONS TO THE ARCHITECT
CHECK ALL DIMENSIONS BEFORE FABRICATION

REVISION		DRAWN	CHK'D	DATE
A	SIGNAGE NOTES AMMENDED	BP		31/03/05

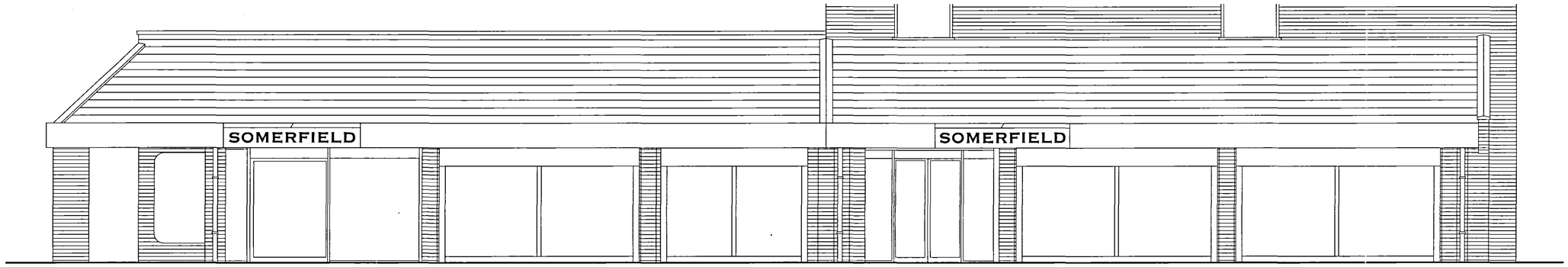

EXISTING FRONT ELEVATION

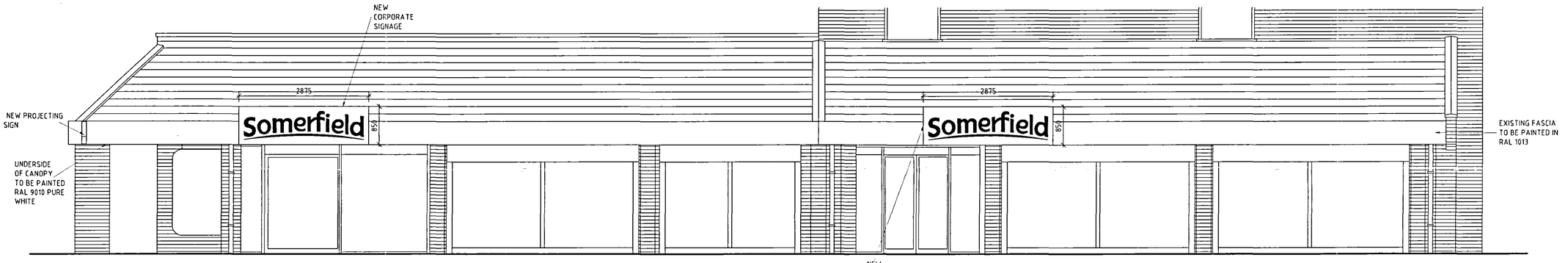

PROPOSED FRONT ELEVATION

POLYESTER POWDER COATED FINISH TO ALL ALUMINIUM FRAMES (DOORS PAINTED IN RAL 9006 & SHOPFRONTS IN RAL 9007)

EXISTING TROLLEY PARK BELOW THE CANOPY TO BE RE-SPRAYED SILVER

NEW CORPORATE SIGNAGE

POLYESTER POWDER COATED FINISH TO ALL ALUMINIUM FRAMES (DOORS PAINTED IN RAL 9006 & SHOPFRONTS IN RAL 9007)

EXISTING KEY CLAMPS FOR KIDDIES RIDE AND BICYCLE PARK TO BE RE-SPRAYED SILVER

SHDC
Planning & Devel...
04 APR 2005
Ref: 405/05

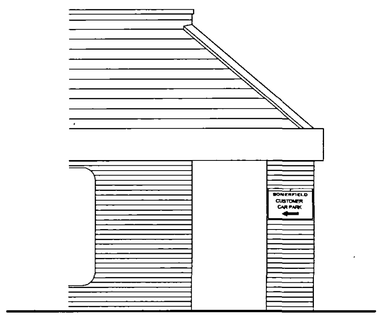

EXISTING PART SIDE ELEVATION

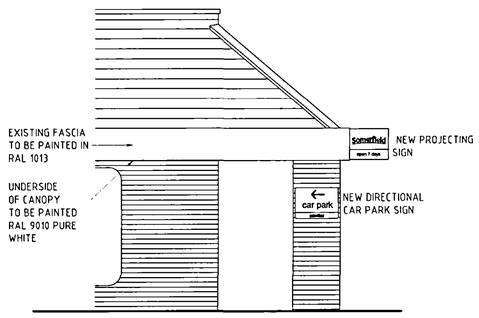

PROPOSED PART SIDE ELEVATION

DETERMINED PLAN

CONTRACT Somerfield Stores Ltd Fleet Road, Holbeach Lincolnshire, PE12 7AX	SCALE 1:50 DATE 18/03/05 DRAWN DG CHECKED
TITLE Existing & Proposed Front & Part Side Elevations	DRAWING No 04313_003 REVISION A

ATP Group
Architects & Building Surveyors
Brook House Coventry Road Ilford Essex IG1 4QR
T 020 8532 4141 F 020 8532 4140 E atp.ilford@atpgroup.co.uk