

NOTE: SEWERS ARE DESIGNED AND PROPOSED FOR ADOPTION AS PER DESIGN AND CONSTRUCTION GUIDANCE/SEWER SECTOR GUIDANCE (DCG/SSG)

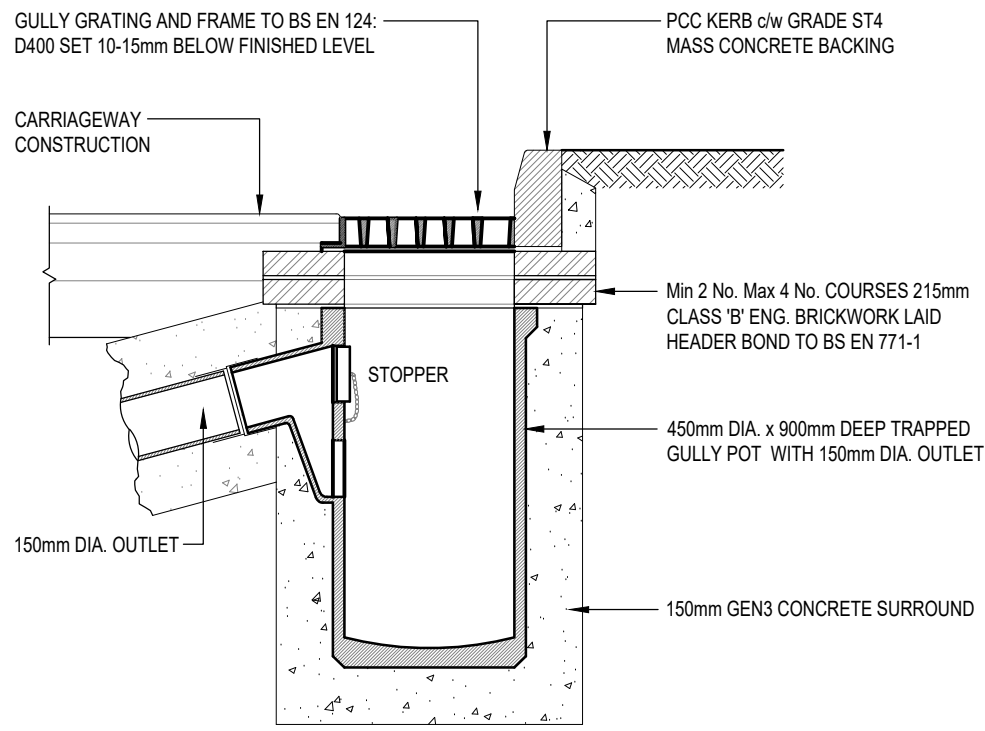

ROAD GULLY DETAIL

SCALE = 1:20

- NOTE:
1. ENG 'B' BRICKWORK TO BE CORBELLED IF REQUIRED WITH CLASS M(SR) CEMENT MORTAR TO PROVIDE FULL BRICK BED TO FRAME.
 2. ALL GRATES TO BE CAPTIVE HINGE TYPE. HINGED TOWARDS TRAFFIC..
 3. ALL GULLY CONNECTIONS TO HAVE CLASS 'Z' BEDDING IRRESPECTIVE OF DEPTH TO COVER.

NOT APPROVED

DRAWING/DESIGN IS STILL 'SUBJECT TO APPROVAL'
YOU ARE ADVISED TO MAKE DUE ALLOWANCE

Project Name
LAND AT BATTLEFIELDS LANE,
HOLBEACH



Paul Basham Associates Ltd
The Bothy, Cams Hall Estate, Fareham, PO16 8UT
01329 711 000
info@paulbashamassociates.com www.paulbashamassociates.com

Title
ROAD GULLY DETAIL

P01	FIRST ISSUE	27.03.2025	RL	JM
Rev	Description	Date	By	App'd
Project Phase		Date Created		SC
PRELIMINARY		27.03.2025		-
PBA Project Number		Scale		
087.5018		1:20 (AT A4)		
PBA Drawing No:			Revision	
087.5018-0582			P01	