

NORTH ELEVATION 1:100

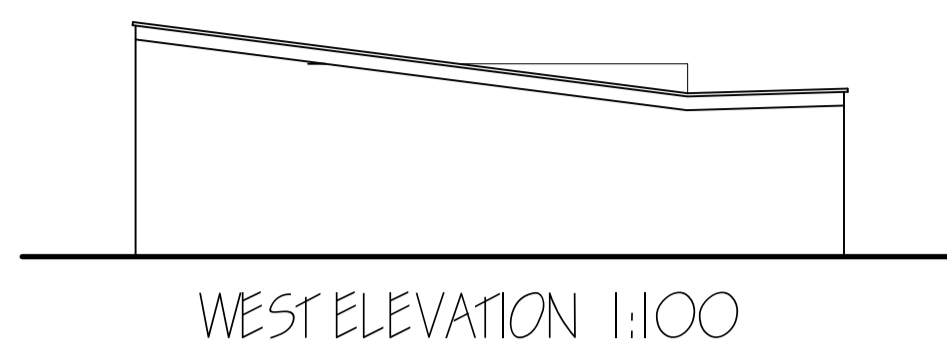

WEST ELEVATION 1:100

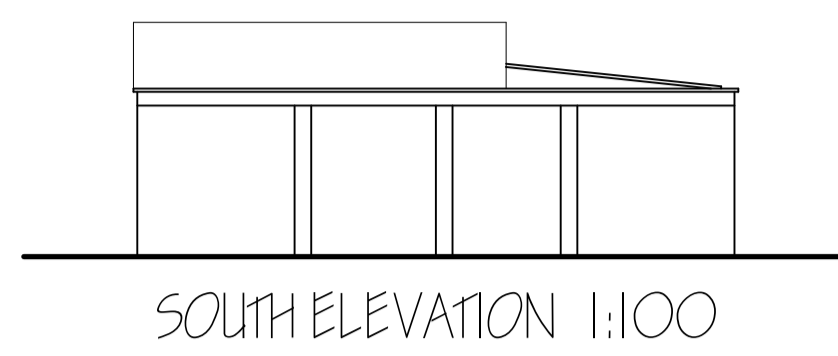

SOUTH ELEVATION 1:100

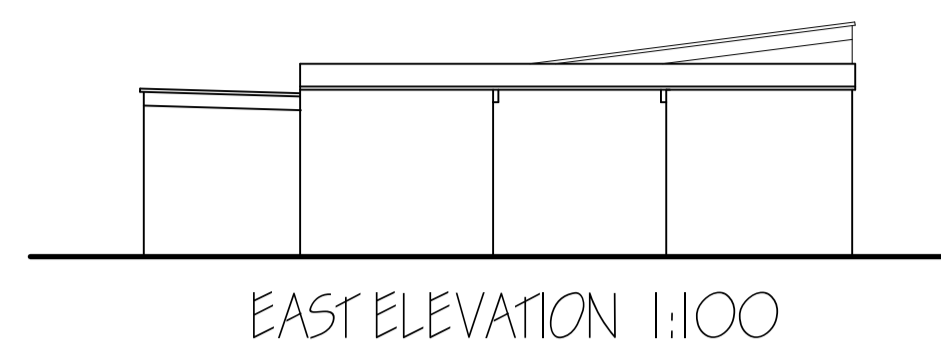

EAST ELEVATION 1:100

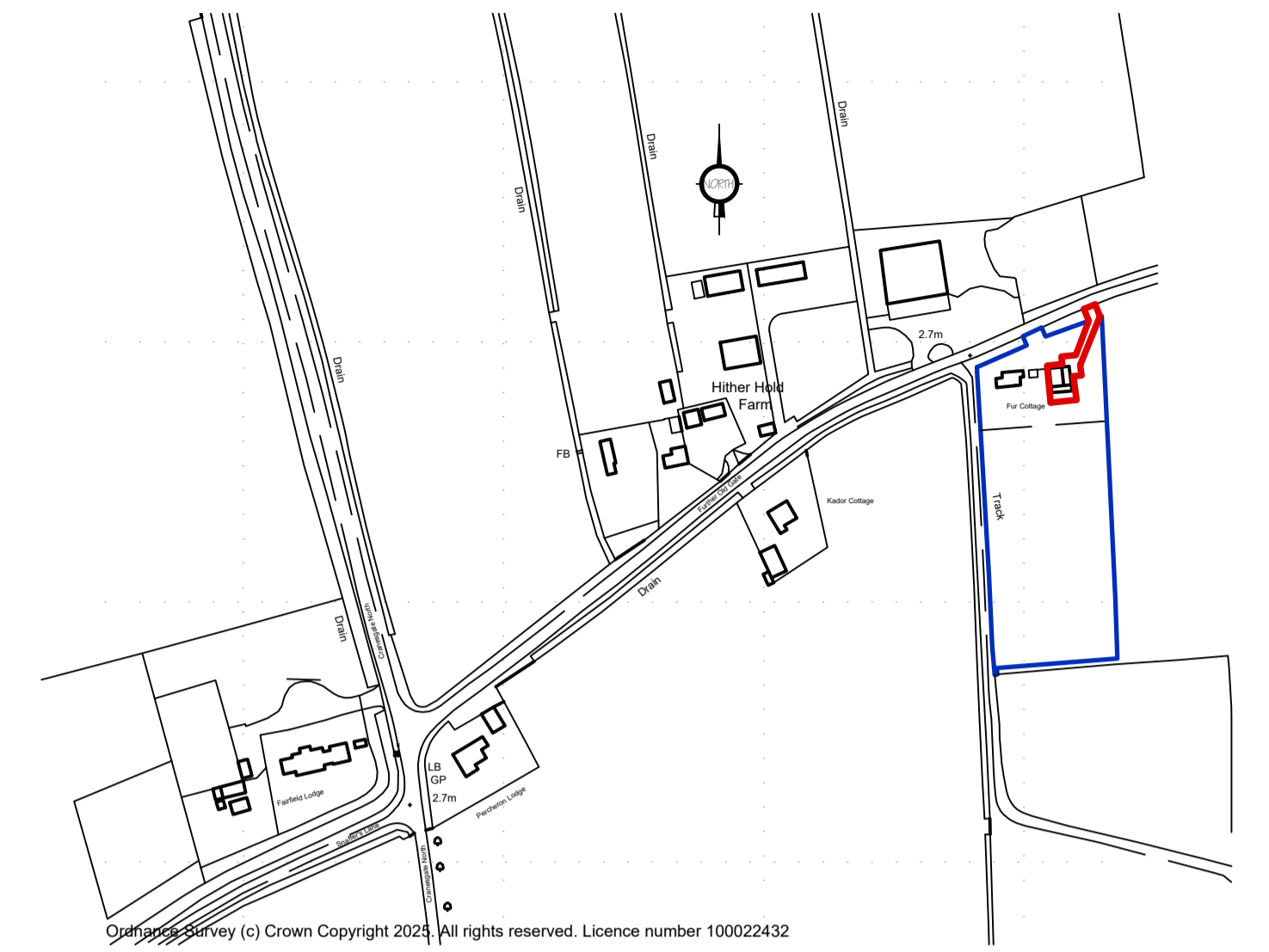

LOCATION PLAN 1:2500

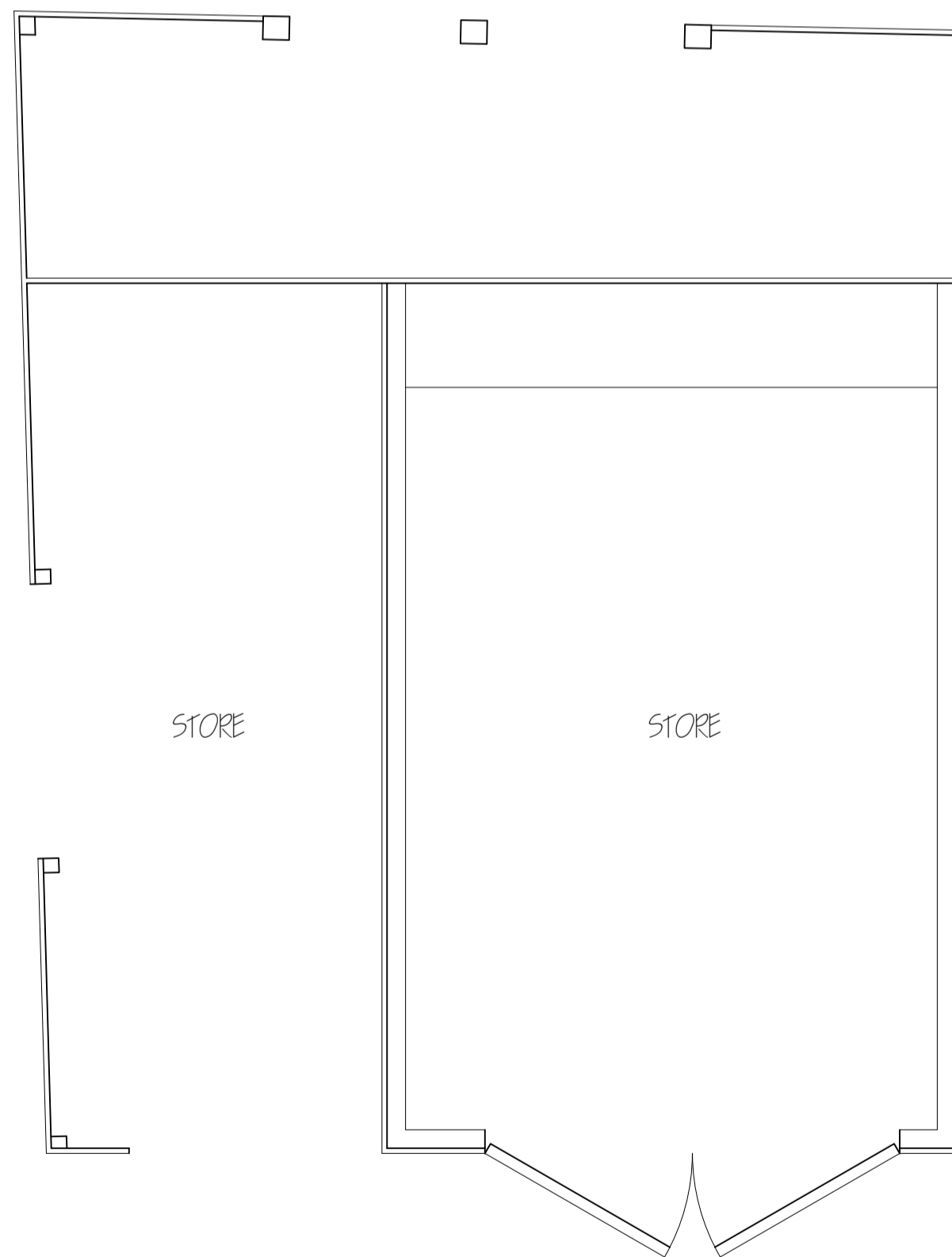

STORE

STORE

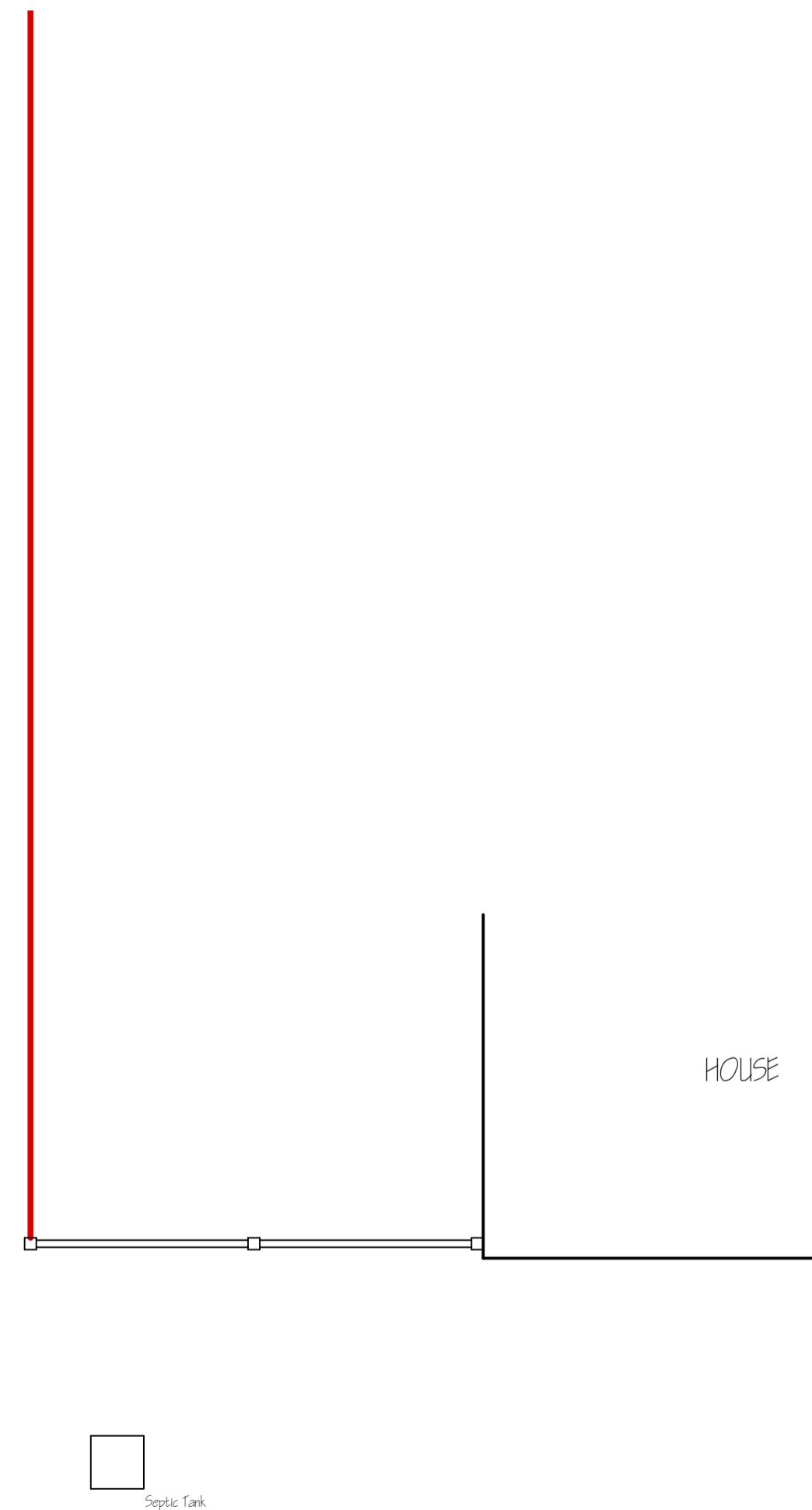

HOUSE

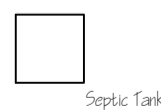

Septic Tank

GROUND FLOOR PLAN PLAN 1:50

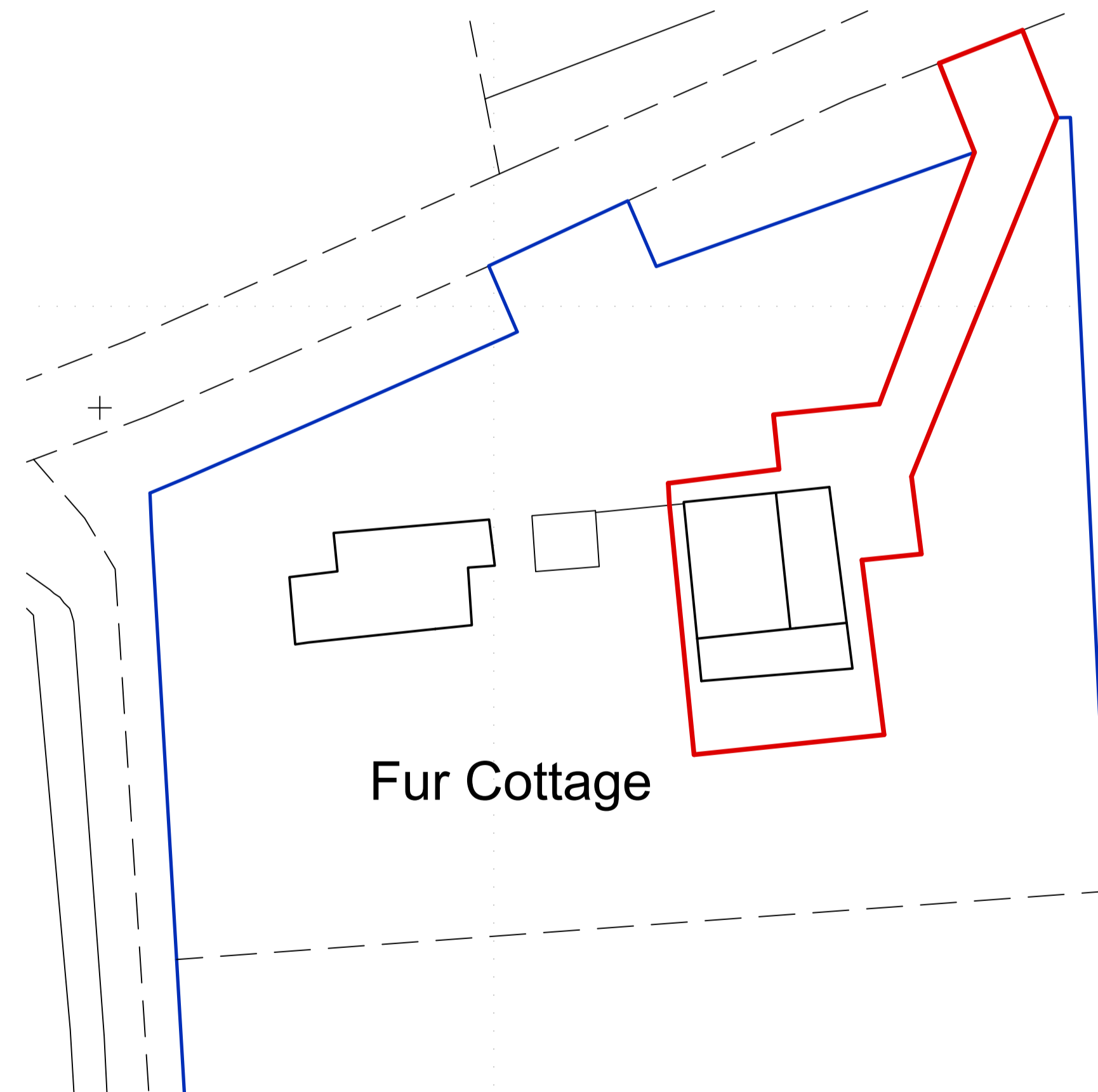

Fur Cottage

SITE PLAN 1:250

A	AMENDED RED LINE	MAY 2026
ref	revision	date

**G. R. MERCHANT LTD.**  
**ARCHITECTURAL CONSULTANTS**

4 Wrights Mews  
 12A Park Road, Holbeach,  
 Spalding, Lincs. PE12 7EE  
 Tel: 01406 490800  
 E-Mail: office@grmerchantltd.com  
 Website: www.grmerchantltd.com

Project  
 PROPOSED PART Q CONVERSION  
 "FUR COTTAGE", FURTHER OLD GATE  
 HOLBEACH  
 SPALDING, Lincs. PE12 6SU

Client  
 MR R PHILIPS

Drawing  
 FLOOR PLAN - EXISTING  
 ELEVATIONS - EXISTING  
 SITE & LOCATION PLAN

Job Ref.  
 4480-26

Drawing No.  
 OIA

Date  
 APRIL 2026

Drawn  
 SLB

Scales  
 1:50 & 1:100 (Unless Otherwise Stated)

**DO NOT SCALE FROM THIS DRAWING**  
 This drawing is copyright and may not be copied, traced, photographed or used for any other purpose other than that for which it is issued. The General Contractor is to check all dimensions on site and report any discrepancies to G. R. Merchant Ltd. All details shown on this drawing including foundations are based upon typical site conditions related to the area. No responsibility can be accepted for abnormal conditions which may be discovered during construction before foundation work is undertaken. This drawing is limited in the amount of information contained and does not purport to contain a full specification of the works. It is solely for the purpose of obtaining Planning / Building Regulation approval. This drawing must not be used as a contract document alone. The works will not be supervised or inspected on site by G. R. Merchant Ltd. All materials to be used unless otherwise stated or their appointed contractor(s) responsibility to control workmanship, substitution of materials, adherence to specification, variations to contract etc. All materials shall conform to appropriate British standard specification or BSA certificate of European code equivalent. The Employer / Client shall ensure that the selected contractor is conversant with and complies all measures necessary to achieve compliance with Health and Safety legislation for Building sites and Work places. The Employer / Client is advised that should the works need to comply with the Construction Design and Management Regulations an independent Principal Designer will be required. The works shall comprise of all that is shown on the drawing and details. Work that may not specifically be shown but may be reasonably inferred as necessary to carry out the works shall be deemed to be included. It is the plot / land / owners responsibility to be aware of the Party Wall etc. Act 1996 when building in close proximity to adjoining neighbours boundaries.