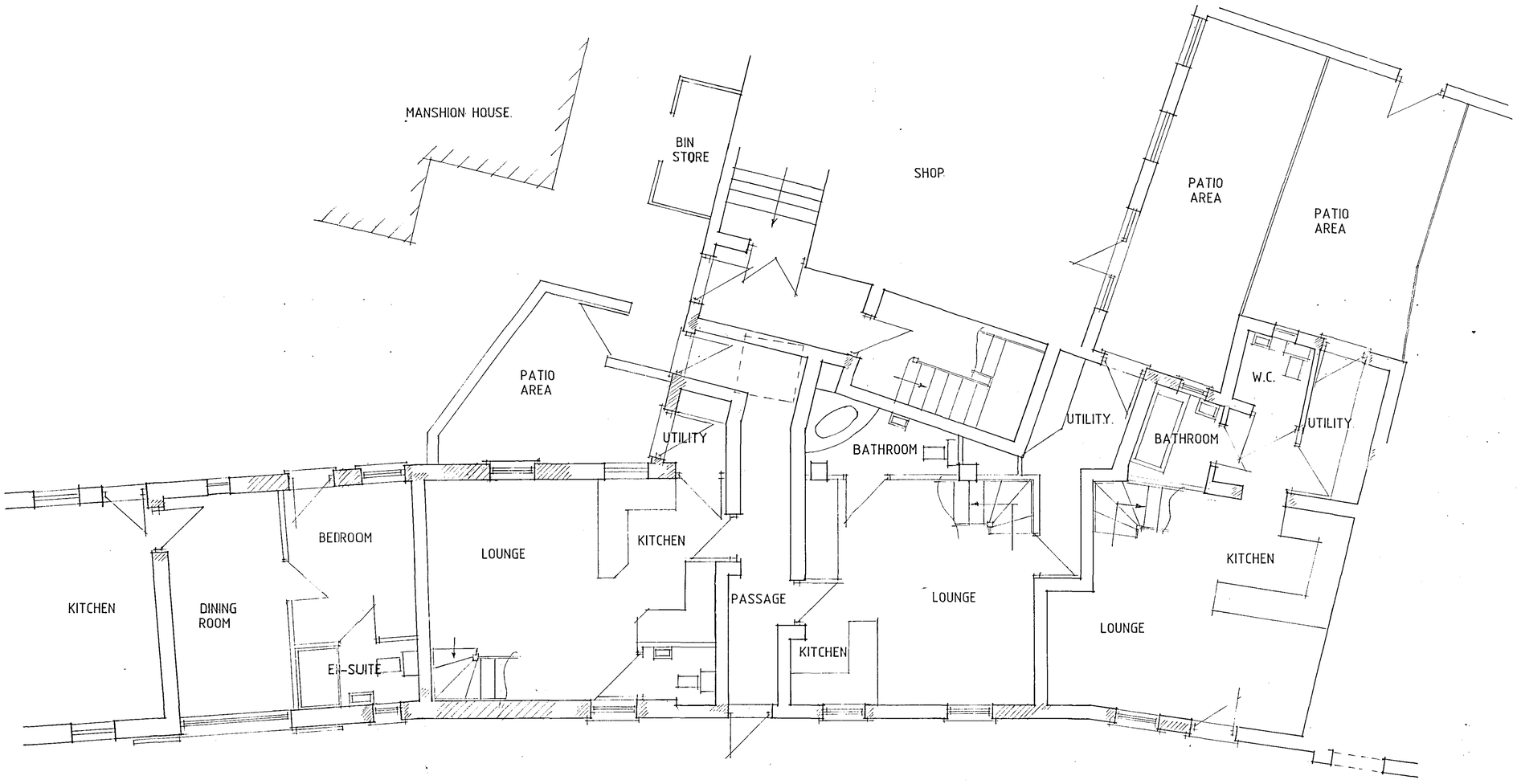


PROPOSED GROUND FLOOR PLAN

DRAFT

A - DESIGN A.L.T.S. - 7.11.06.

Status
CONSULTANTS IN ARCHITECTURE & PLANNING

PROPOSED CONVERSION OF STORAGE AREAS TO RESIDENTIAL UNITS AT REAR OF 39-41 HIGH STREET, HOLBEACH FOR

EXTENSION & UNIT .1.
MR. & MRS. R. RICKERBY.

UNIT .2.
MR. & MRS. D. RICKERBY.

UNIT .3.
MR. & MRS. R. GOLDIE.

| | |
|---|---|
| 1:50 | SD06-069/1 |
| OCT-06 | B.GILHAM. |

2 Edinburgh Walk, Holbeach,
Spalding, Lincs. PE12 7AP
Tel: 01406 424363 Fax: 01406 490702