

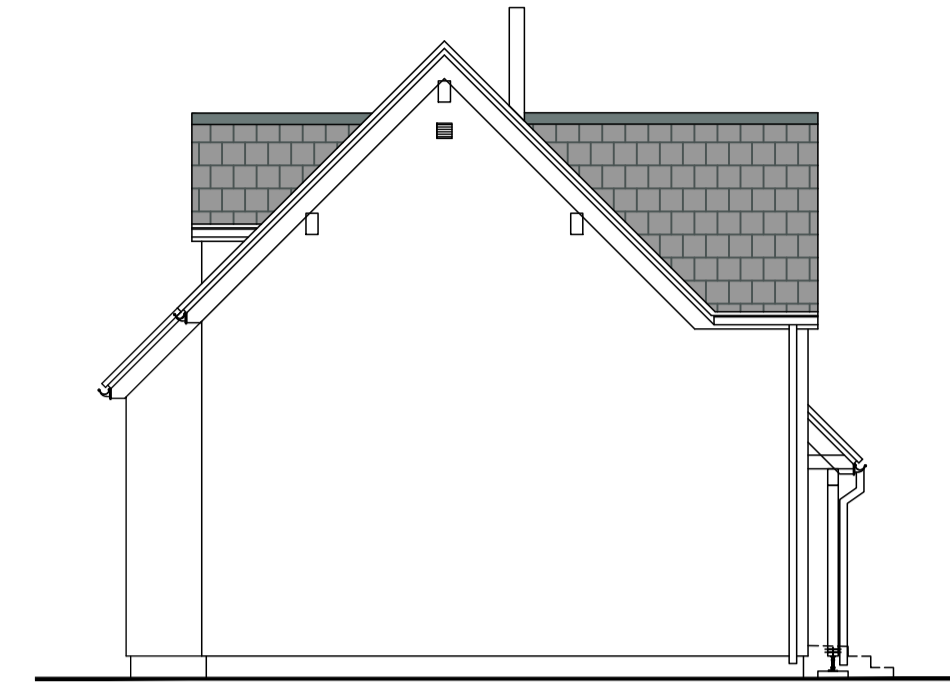

front elevation  
1:100



side elevation  
1:100



rear elevation  
1:100

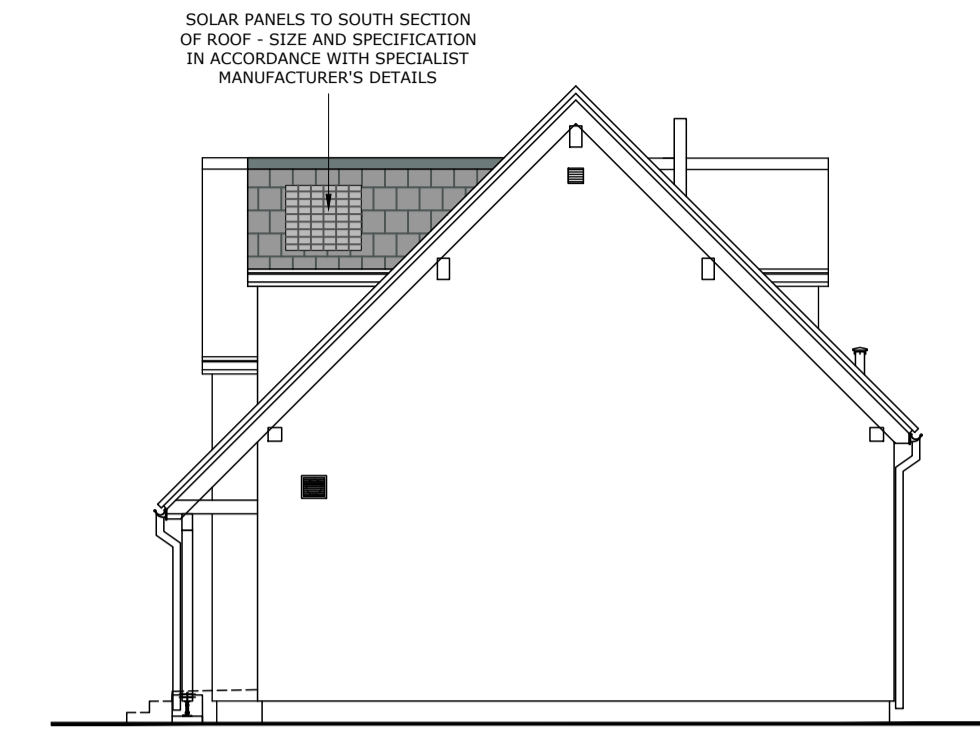

side elevation  
1:100

**PROPOSED FINISHES:**

- WALLS: RENDER - COLOUR WHITE
- ROOF: MARLEY MODERN ROOF TILES - COLOUR GREY
- WINDOWS: uPVC - COLOUR WHITE
- GUTTERS AND RWP'S: uPVC - COLOUR WHITE
- FASCIAS AND SOFFITS: WOOD - COLOUR WHITE

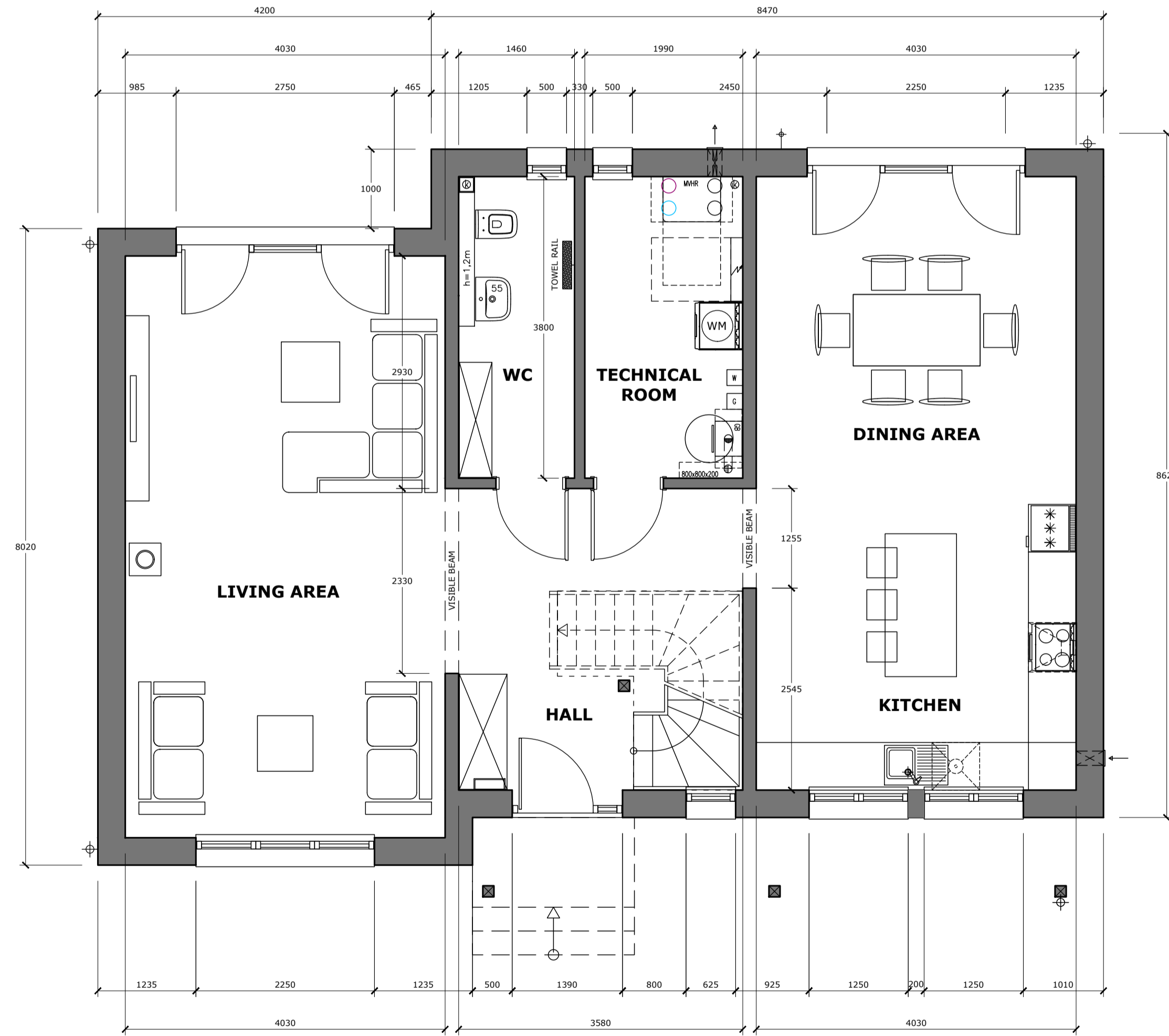

ground floor plan  
1:50

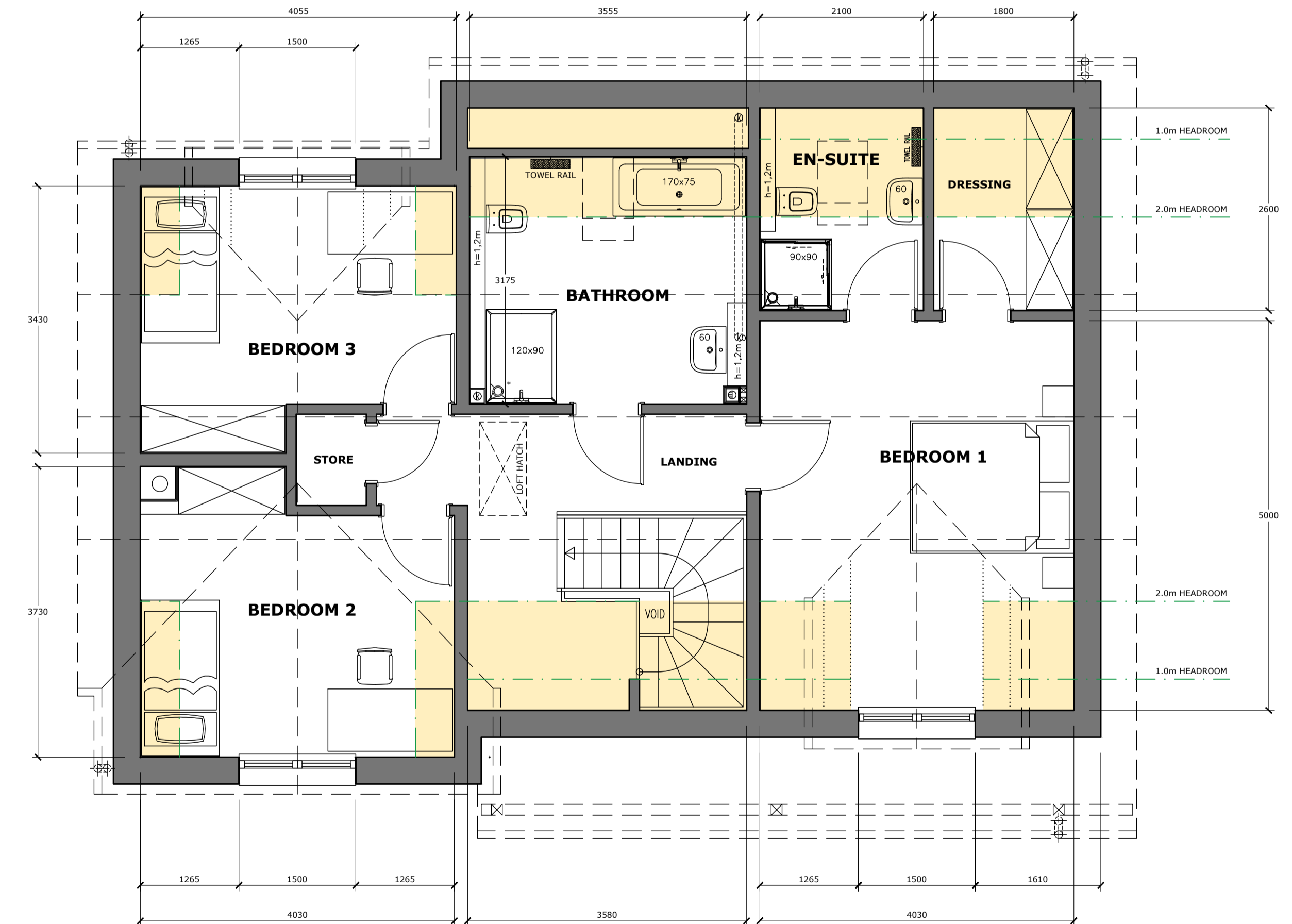

first floor plan  
1:50

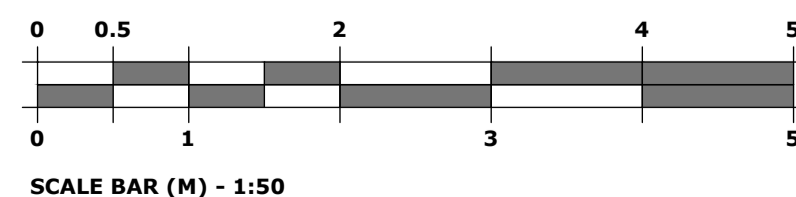

SCALE BAR (M) - 1:50

P4	PROJECT TITLE AMENDED FOR PLANNING	19/06/2025
P3	ISSUED FOR PLANNING APPROVAL	06/05/2025
P2	AMENDED TO CLIENTS COMMENTS	28/02/2025
P1	PRELIMINARY FOR APPROVAL	29/01/2025
rev	description	date

wireframe studio Ltd

**ISSUED FOR PLANNING APPROVAL**

Alpha House, 10 Carver Street, Sheffield, S1 4FS		tel - 0114 266 9903	mail - andy@wireframestudio.co.uk
project title	project no	rev	scale
SELF BUILD DWELLING, THE POPLARS, CHAPEL DROVE, SPALDING, PE12 0PT	2068	P3	1:50 & 1:100 @A1
drawing title	drawing no	date	drawn
PROPOSED DWELLING PLANS AND ELEVATIONS	01	19th JUN 2025	AJT