

EXISTING PROPOSED

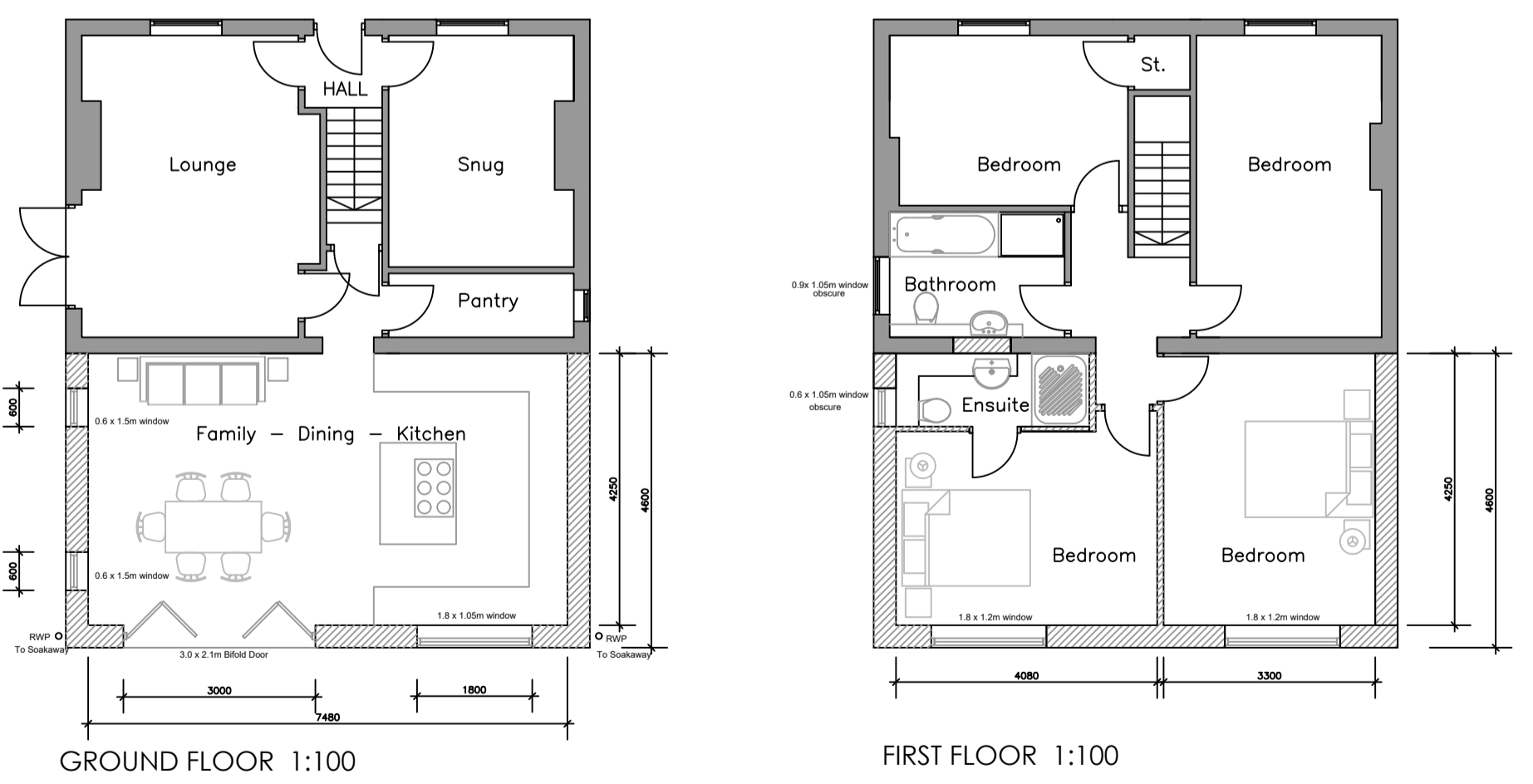

MATERIALS
 WALLS - Red engineer to dpc and Weber Mushroom colour Rend
 DOORS & WINDOWS - Double glazed UPVC units in White
 ROOF - Slate to match existing (20 degree)
 CILLS & HEADERS - Brickwork where shown to match existing
 RAINWATER GOODS - PVCu, black on fascia board
 FRONT DOOR - Composite in black

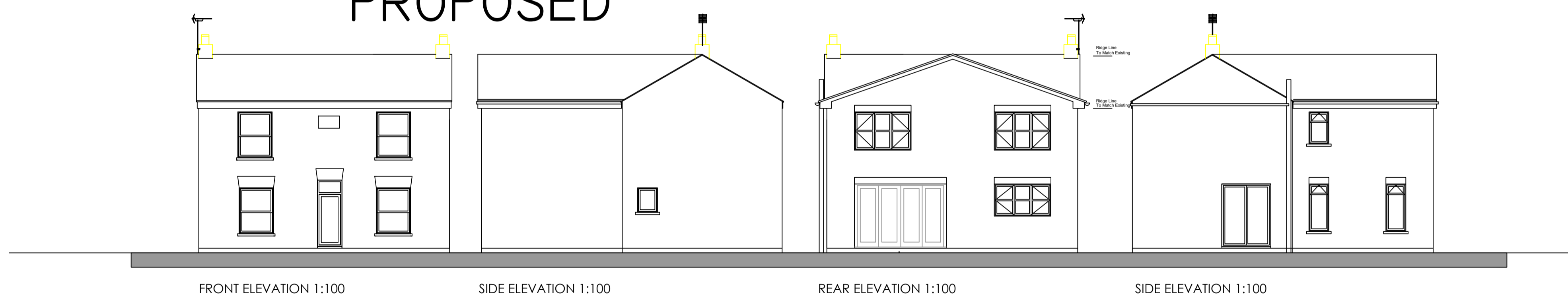
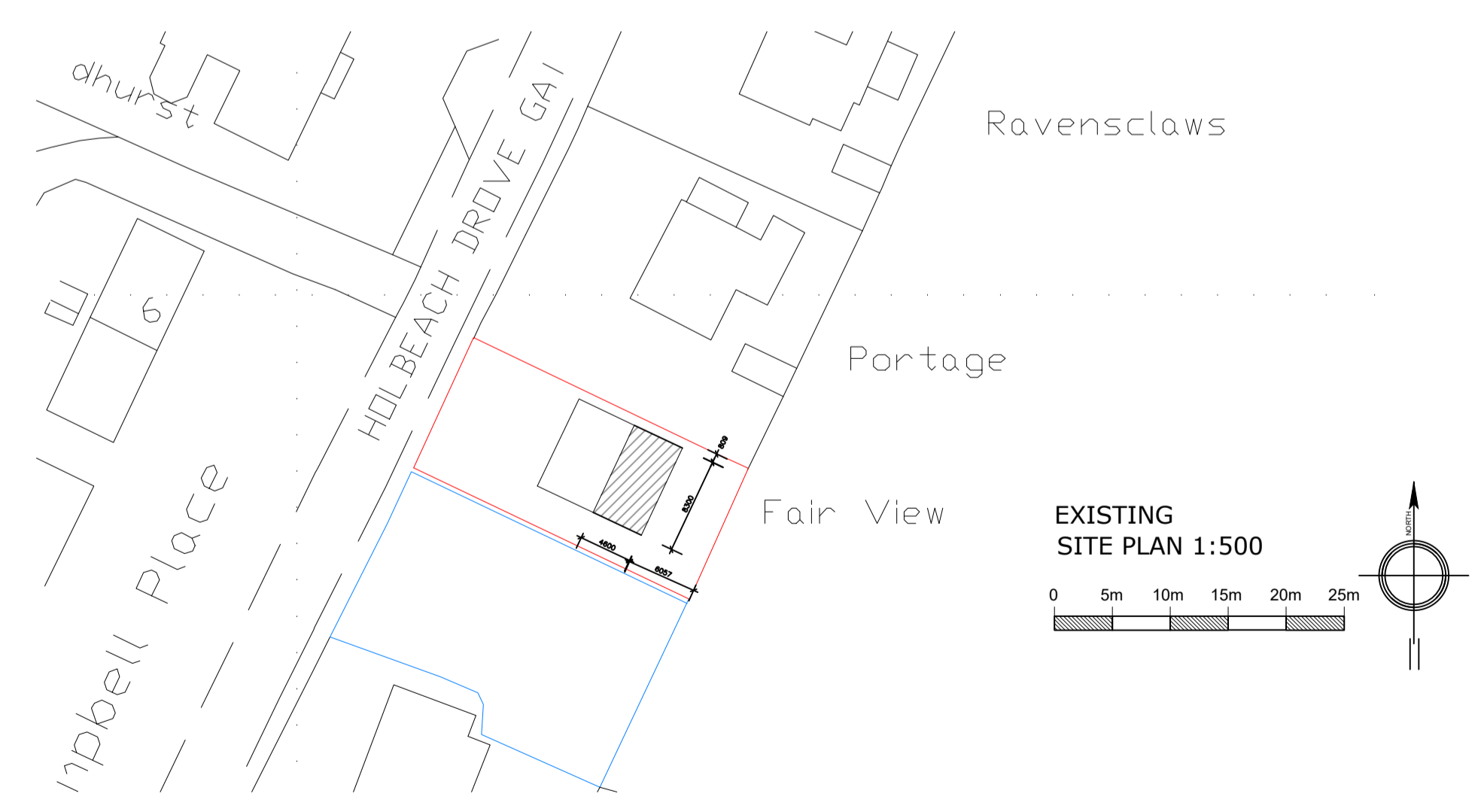
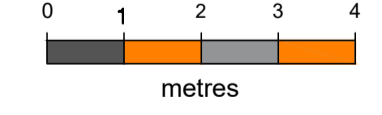

13 WEST DELPH
 WHITTLESEY
 PE7 IRG
 01733 530757
 WWW.TAYLORPLANNINGANDBUILDING.CO.UK

REVISIONS:

STATUS:
PLANNING

PROJECT:
**HOLBEACH
 DROVE**

DRAWING TITLE :
PROPOSED
 DATE: 30-05-25 SCALE: VAR@A1

PROJECT NUMBER :
J25175
 DRAWING REFERENCE :
PL01