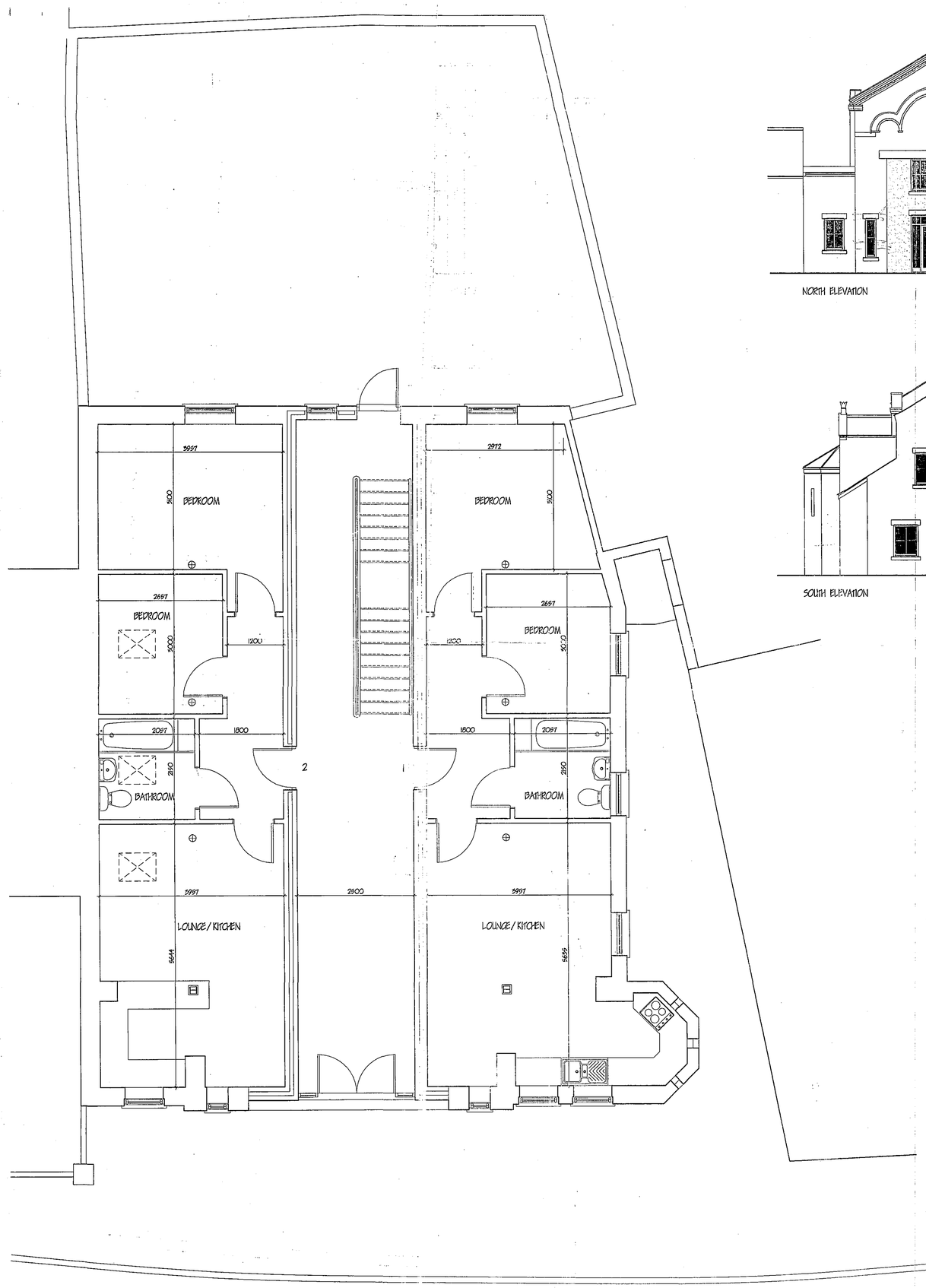



NORTH ELEVATION

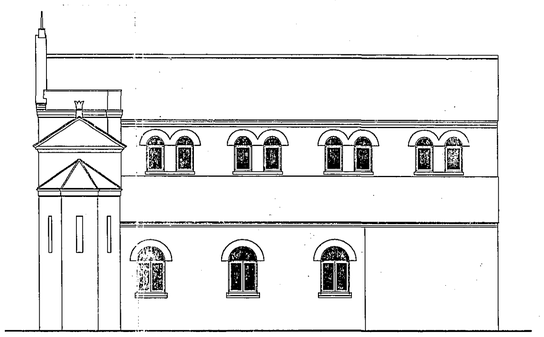

EAST ELEVATION



SOUTH ELEVATION

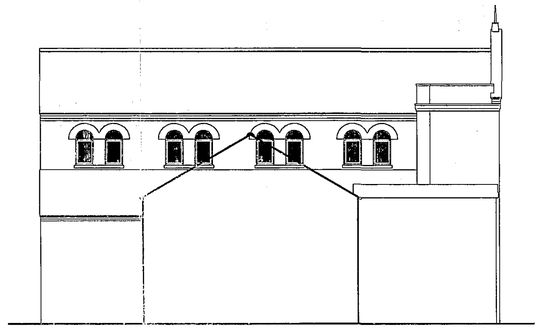

WEST ELEVATION

SHDC
Planning & Development
25 APR 2005
Ref: 0549/05

ref.	revision	date

G. R. MERCHANT
I.ENG AMICE FInstD
ARCHITECTURAL, STRUCTURAL AND LAND DRAINAGE CONSULTANTS
Unit 4, Wrights Mews
12A Park Road, Holbeach,
Spalding, Lincs. PE12 7EE
Tel: 01406 490800
Fax: 01406 425744
E-Mail: G. R. Merchant @ Merchant. FS. Co. UK

Project
RESIDENTIAL DEVELOPMENT
PARK ROAD
HOLBEACH
SPALDING. LINC'S.

Client
C. PAGE & C. PEACOCK

Drawing
PROPOSED
GROUND FLOOR PLAN/ ELEVATIONS

Job Ref.	Drawing No.
777-03	06
Date	**Drawn**
FEB. '05	J.C.

Scales
1:50

DO NOT SCALE FROM THIS DRAWING
This drawing is copyright and may not be altered, traced, photographed or used for any other purpose other than that for which it is issued.
The General Contractor is to check all dimensions on site and report any discrepancies to the Architect.
All details shown on this drawing including foundations are based upon typical site conditions related to the area. No responsibility can be accepted for abnormal conditions which may be discovered during construction unless reported to the Architect so that design amendments may be considered. Site soil surveys are recommended in respect of foundations to establish specific site conditions before foundation work is undertaken.