

DO NOT SCALE THIS DRAWING. THE CONTRACTOR IS DEEMED TO HAVE CHECKED ALL DIMENSIONS ON SITE AND REPORT ANY DISCREPANCIES TO OGLESBY & LIMB LTD. THE CONTENTS OF THIS DRAWING ARE COVERED BY COPYRIGHT AND REMAIN THE PROPERTY OF OGLESBY & LIMB LTD. WRITTEN APPROVAL MUST BE OBTAINED FROM OGLESBY & LIMB LTD PRIOR TO DUPLICATION OR REPRODUCTION OF THIS DRAWING OR ITS CONTENTS. ANY DIMENSIONS NOT SHOWN ARE TO BE CHECKED AND AGREED WITH OGLESBY & LIMB LTD.

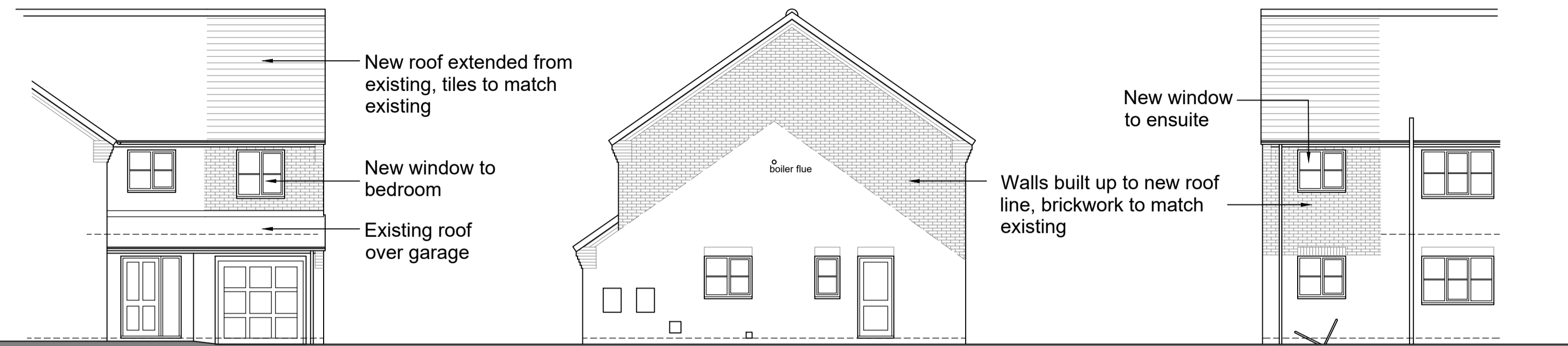

FRONT ELEVATION
SCALE 1:50

SIDE ELEVATION
SCALE 1:50

REAR ELEVATION
SCALE 1:50

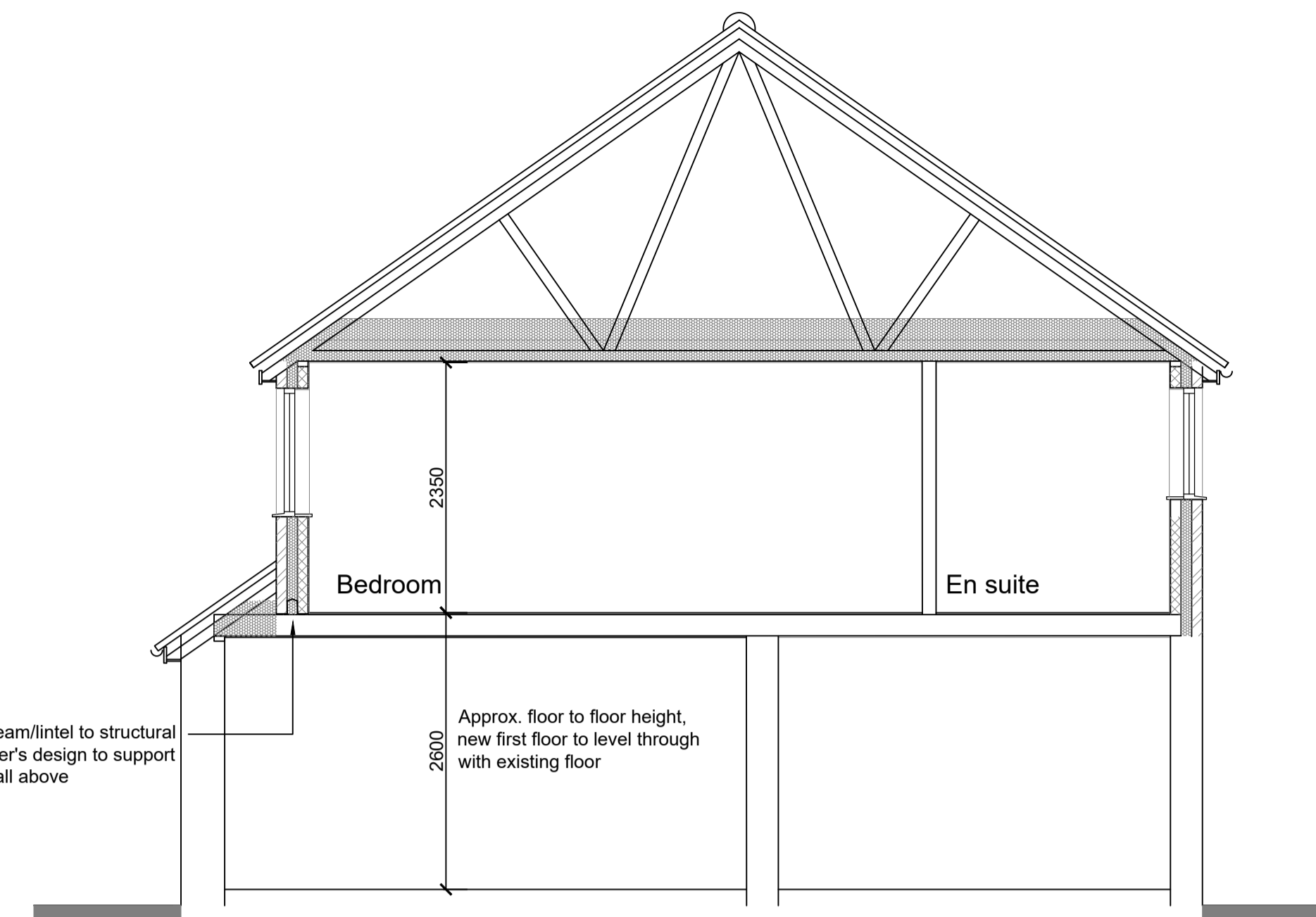

SECTION A-A
SCALE 1:50

SCALE 1:100
SCALE 1:1

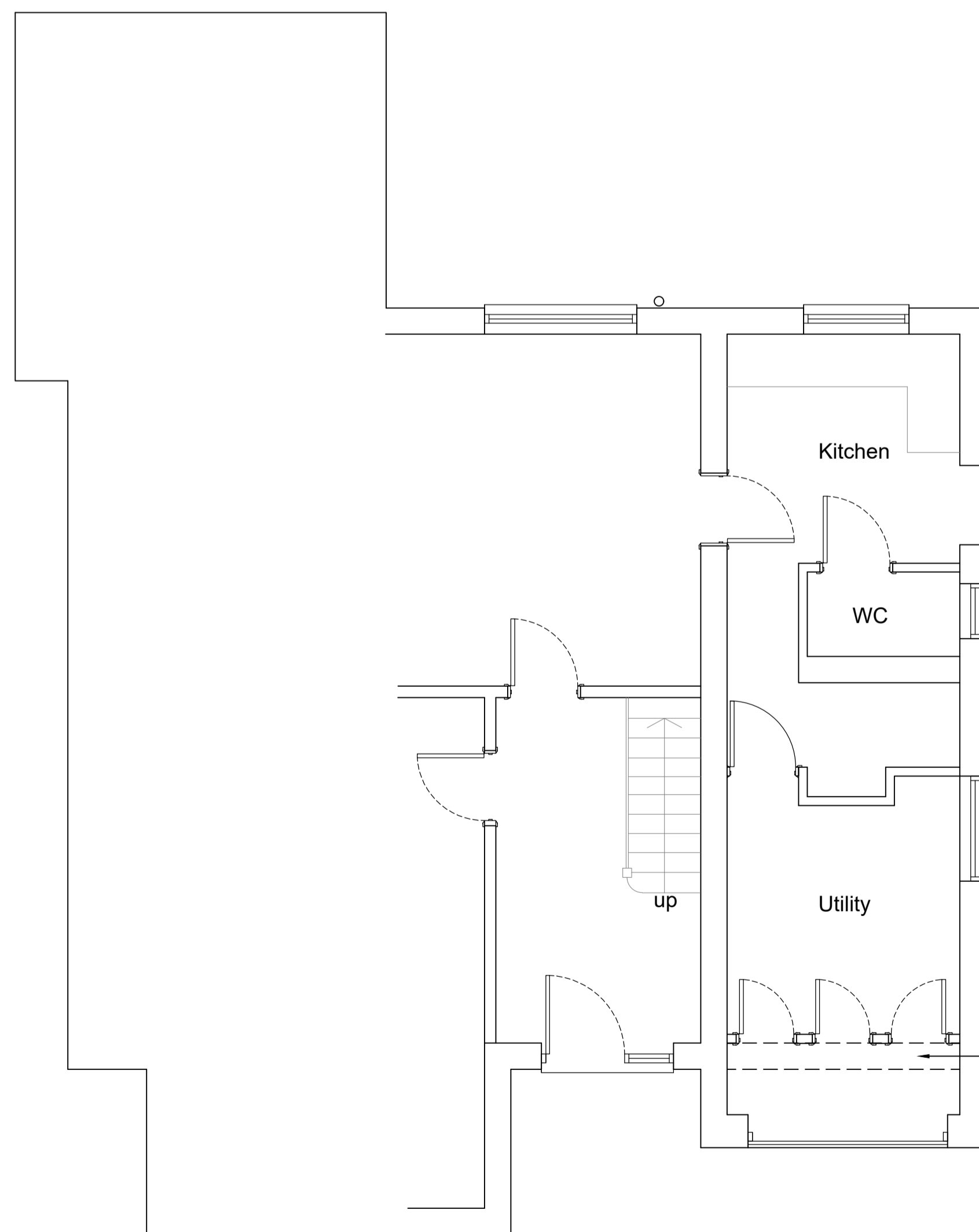

GROUND FLOOR PLAN (UNAFFECTED)
SCALE 1:50

SCALE 1:50
SCALE 1:1

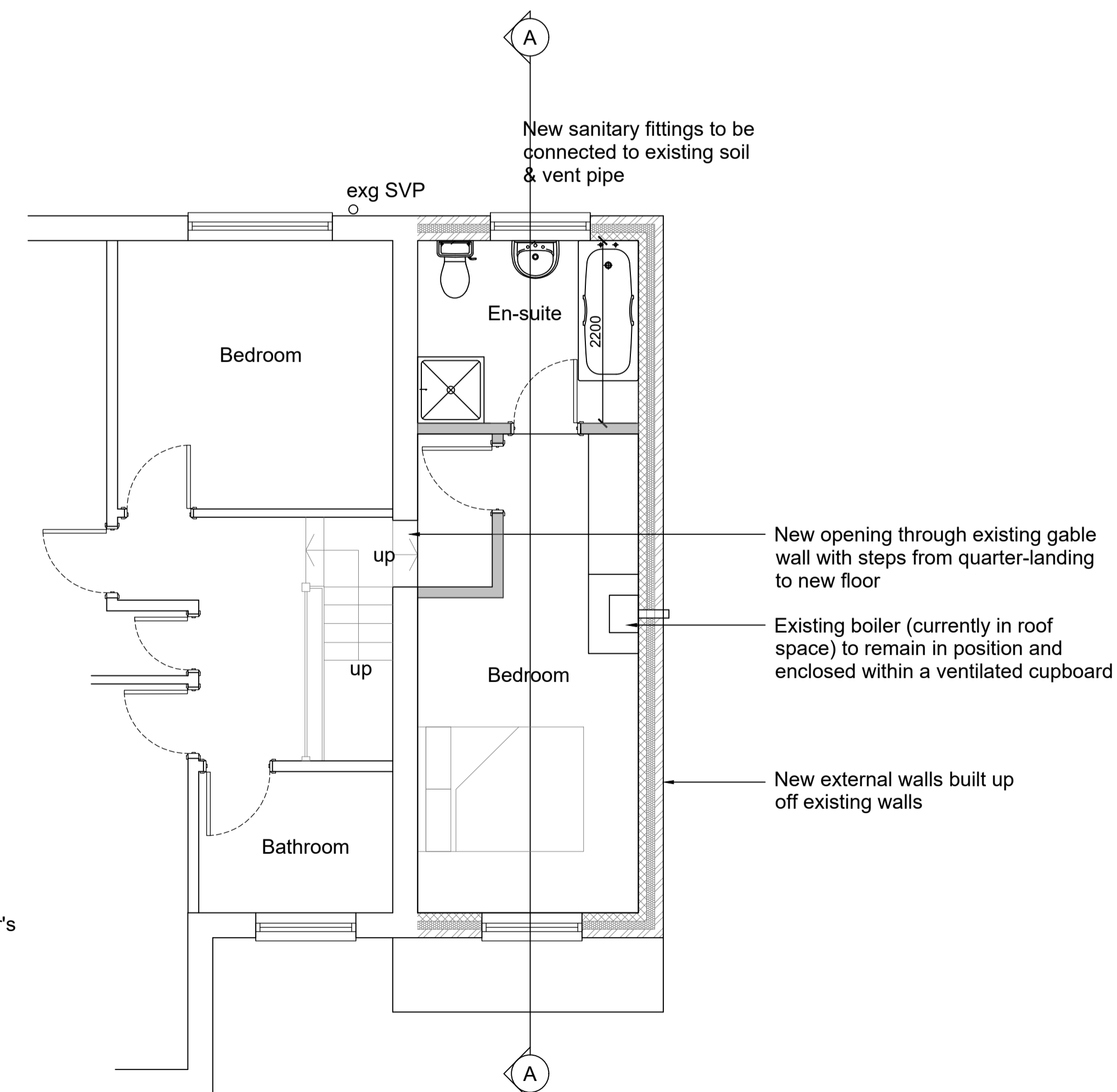

FIRST FLOOR PLAN
SCALE 1:50

Ref	Date	Description	Initial
P1	01.07.25	Planning application issue	AP

Oglesby & Limb Ltd
Chartered Architect

Suite 1 Market Chambers
12 Market Place, Spalding, Lincs
PE11 1SL
Tel: 01775 761196
e-mail: design@o-l-ld.co.uk

Client:
Mr Howard Juniper

Project:
**Proposes first floor extension
28 Balmoral Way,
Holbeach
PE12 7RP**

Drawing Title:
**Plans, elevation & section as
proposed**

PLANNING APPLICATION

Date:	Jun 2025	Scale:	as shown @ A1
Drawn by:	AP	Checked by:	AJO

Drawing Number:	A1787- 11	Rev:	P1
-----------------	------------------	------	-----------