

HV ROOM

SIDES ELEVATION

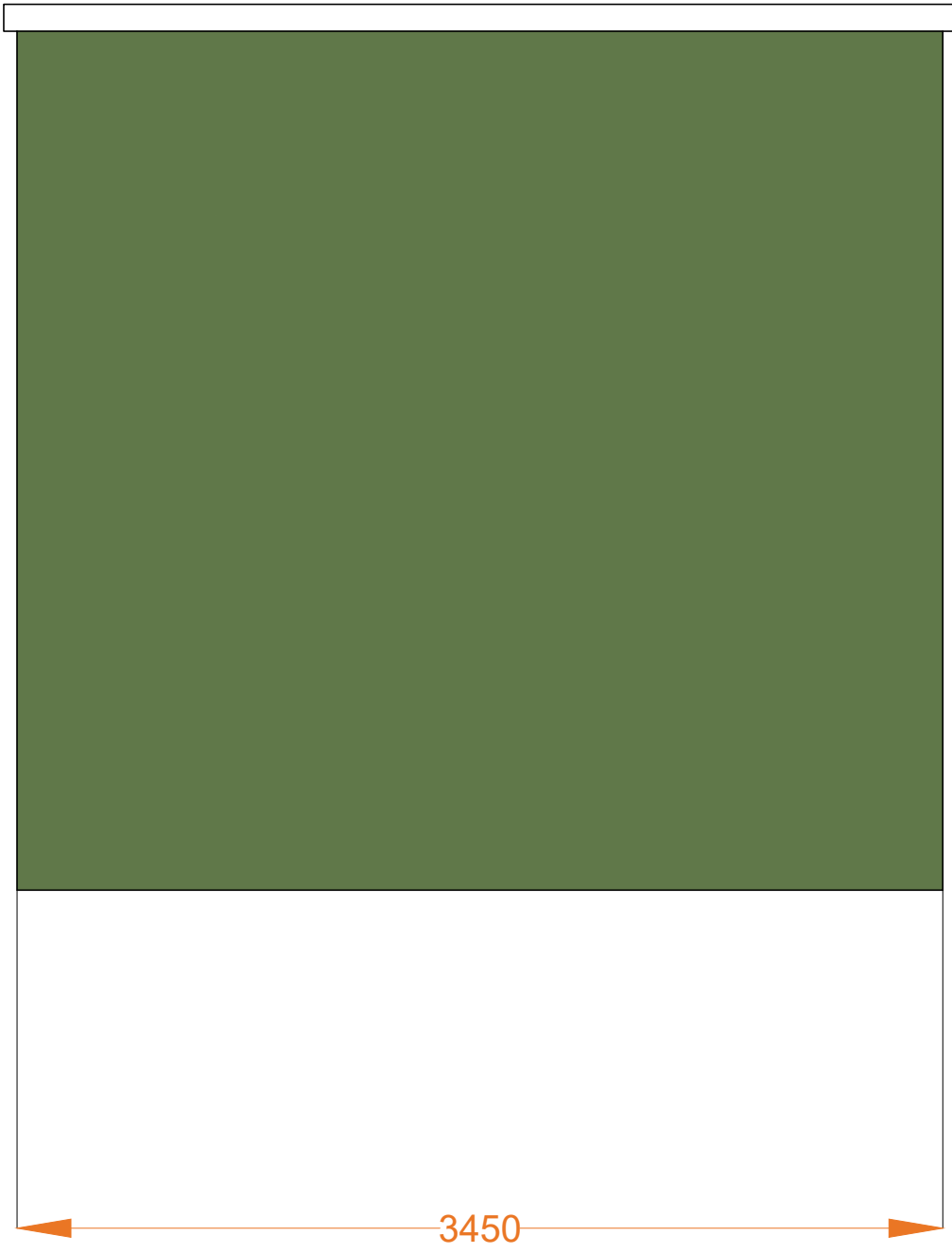

BACK ELEVATION

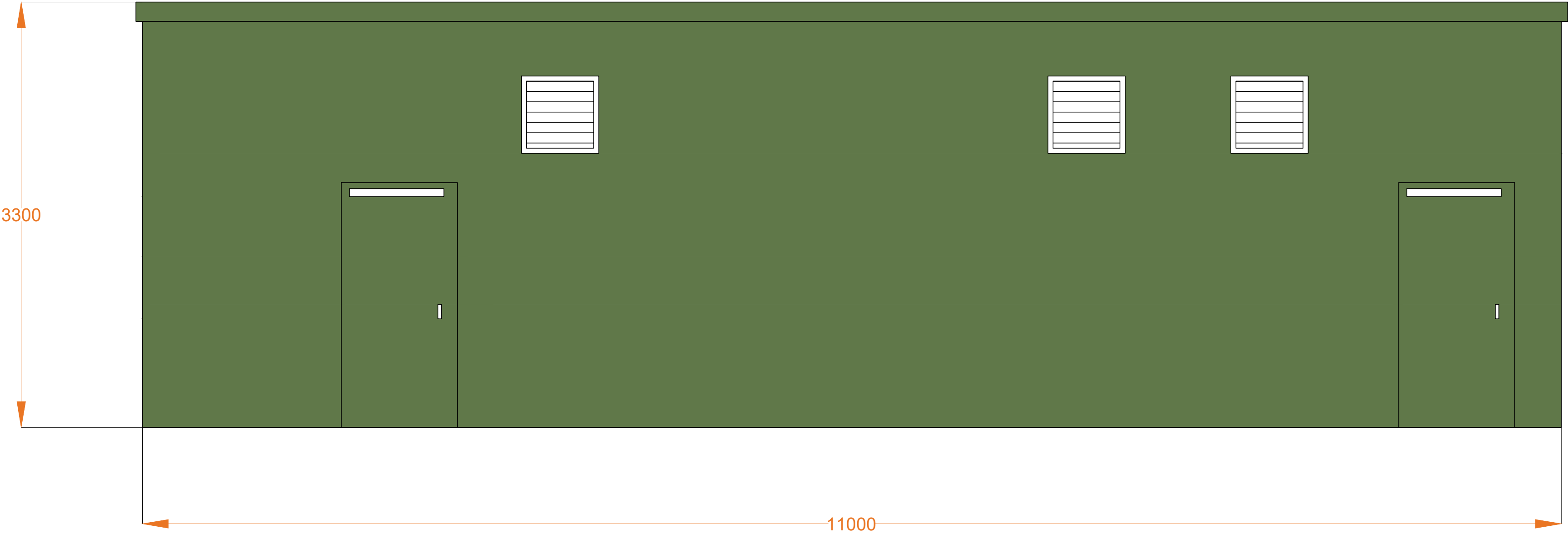

PLAN VIEW

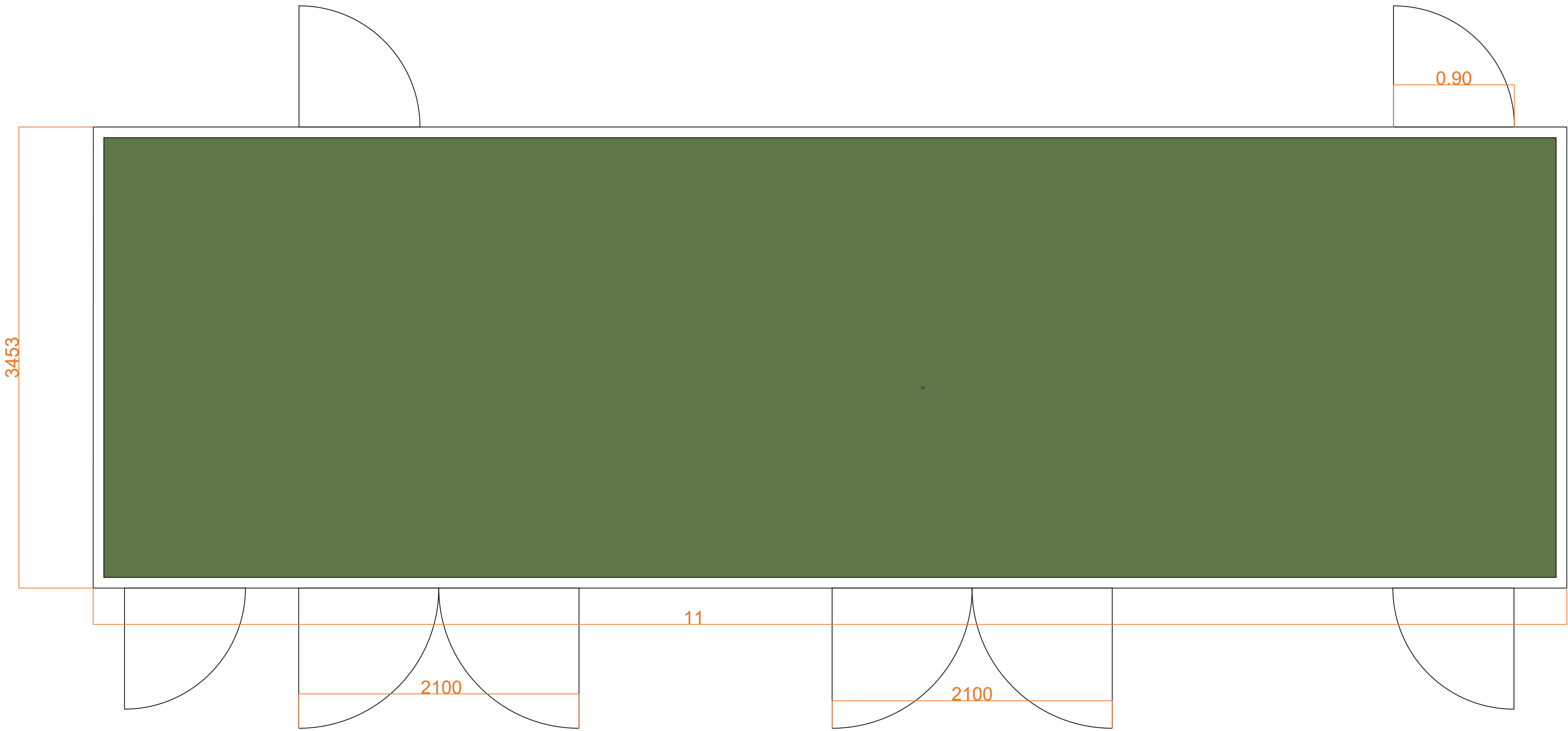

FRONT ELEVATION

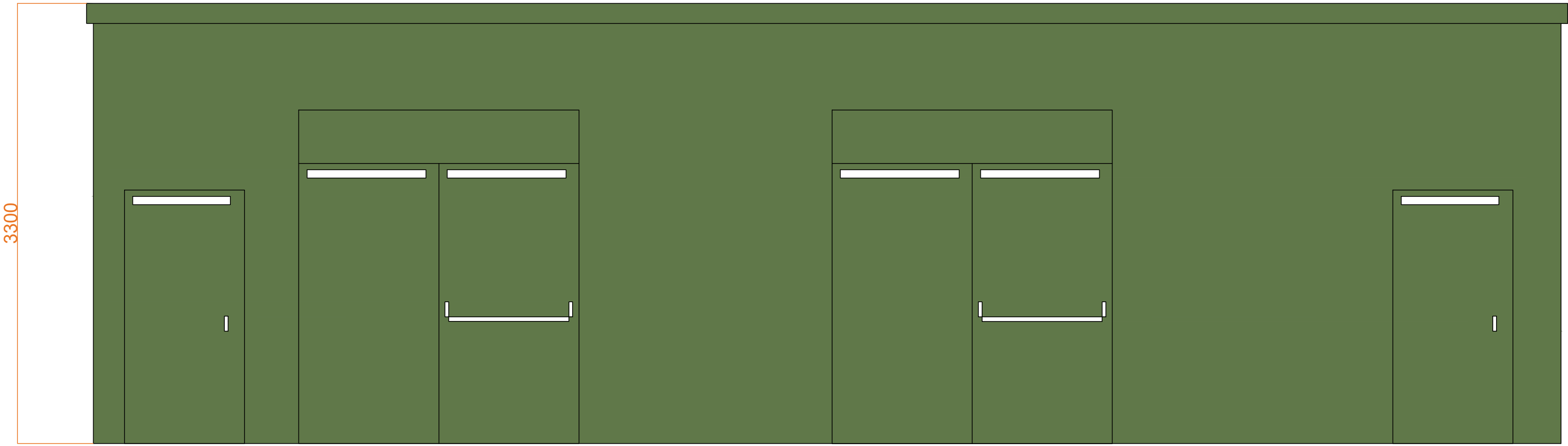

SIDES ELEVATION SECTION

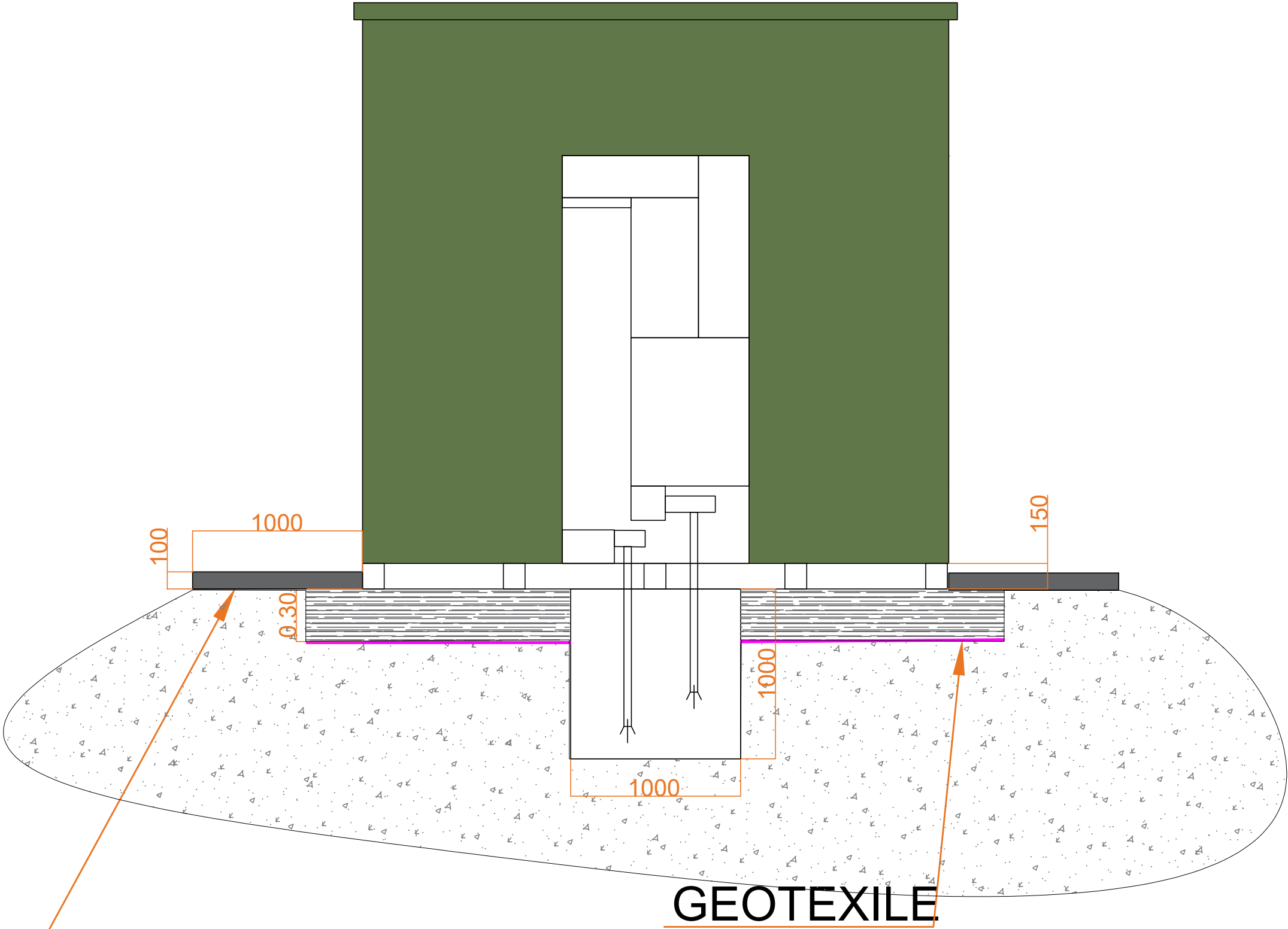

PERIMETER CONCRETE FOOTPATH

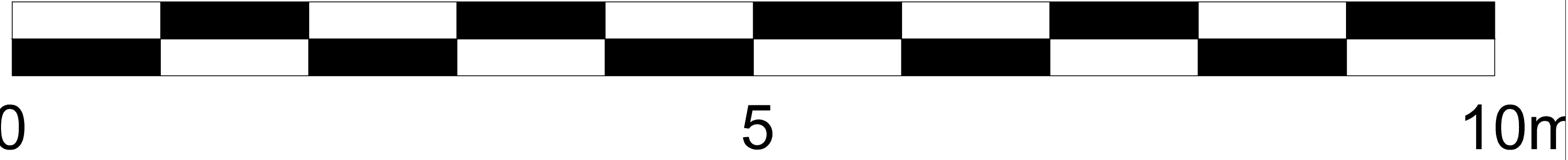

CAUDWELL SOLAR FARM

Drawing Title: HV Room			Revisions	
Site Name/Address: Caudwell (Hartley) Farm, Eastern Road, Secretary's House, Holbeach CP, South Holland, Lincolnshire			Revision 1	
Postcode	PE12 8ES	Status	Date/By	
Lat/Long	52.851951 , 0.089628696	Planning	Revision 2	
Grid Ref	TF 40808 30318	Paper Size	Date/By	
Drawing No.	4.2.58 HVR	Plot Scale	Revision 3	
		Figure No.	Date/By	
		Sheet No.	Revision 3	
		Sheet ID	Date/By	

General Notes

Copyright: This drawing is the property of Green Energy International Limited and is protected by copyright and design rights. Any unauthorized reproduction, alteration, or use without written consent from GEI is strictly prohibited and may result in legal action.

Dimensions: Follow all indicated dimensions and do not scale for construction purposes. If there is any doubt, seek clarification before proceeding.

Map Data: All map units refer to Ordnance Survey Grid Coordinates. Base: Reproduced from Ordnance Survey digital map data copyright Crown Copyright 2022. All rights reserved. Licence number 010033973.

Drawing Status: This drawing is intended for the purpose as noted by the drawing status and is not to be used for any other purpose.

Building Regulations: All works must comply with current building regulations, whether specifically detailed or not.

Client Responsibility: It is the responsibility of the client to obtain both planning and building regulation approvals from the local authority before starting any works. The client must also determine the presence of any services in the vicinity of the works and comply with any easement requirements.

Construction Notes: For further details and construction notes, refer to all related drawings and applicable notes.

Written Dimensions: Written dimensions supersede any scaled dimensions. All levels and dimensions must be checked on site before commencing the works. If there is any doubt, seek clarification before proceeding.



Caudwell Farm  
Solar Farm

+44 0161 696 7331 | greenenergy-int.com



