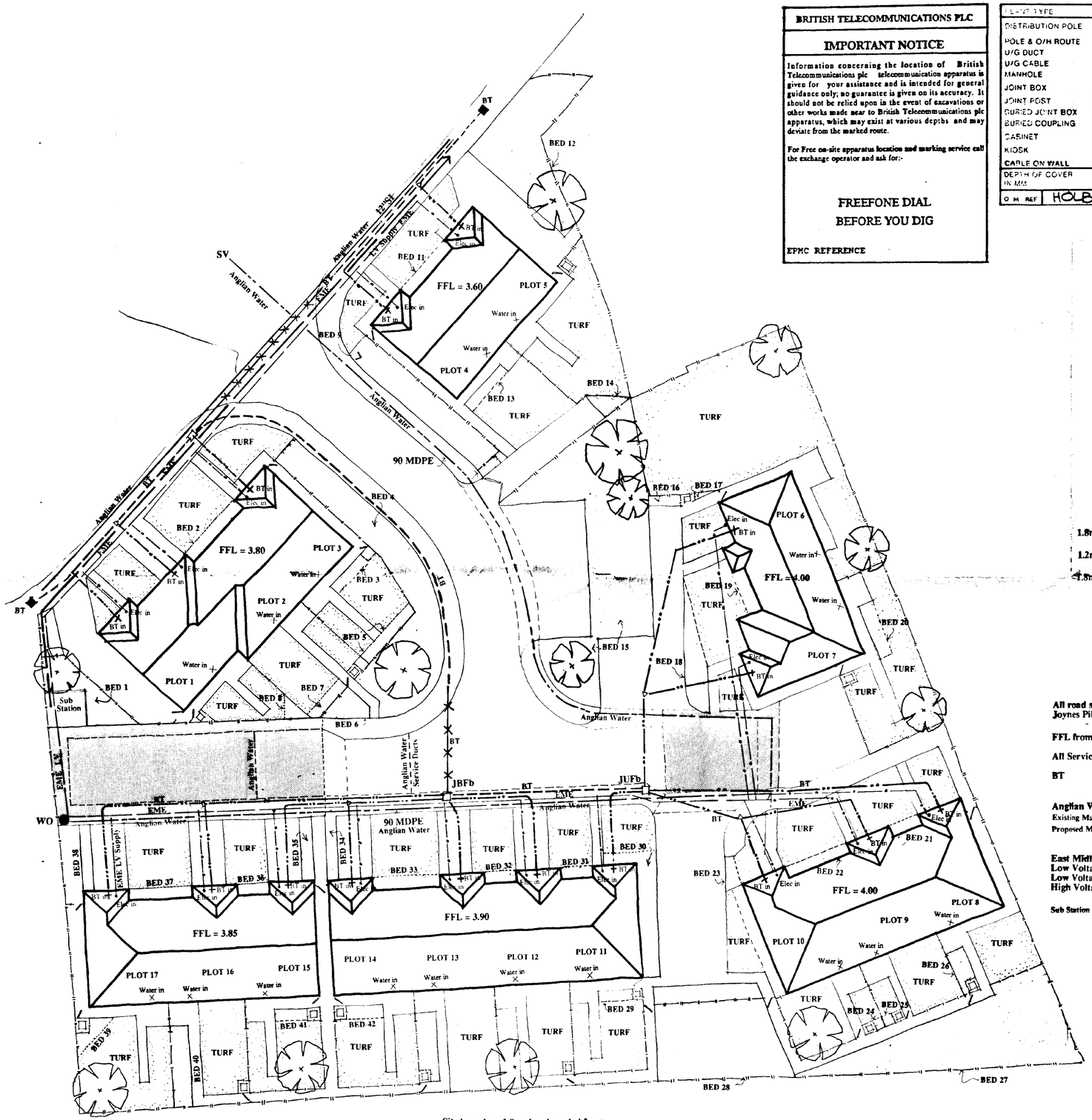
This drawing is protected under the copyright of the Wilkinson Hindle Halsall Lloyd Partnership.

Do not scale off this drawing.



Site boundary 1.8m close boarded fence

BRITISH TELECOMMUNICATIONS PLC

IMPORTANT NOTICE

Information concerning the location of British Telecommunications plc telecommunication apparatus is given for your assistance and is intended for general guidance only; no guarantee is given on its accuracy. It should not be relied upon in the event of excavations or other works made near to British Telecommunications plc apparatus, which may exist at various depths and may deviate from the marked route.

For Free on-site apparatus location and marking service call the exchange operator and ask for:-

FREEFONE DIAL BEFORE YOU DIG

EPMC REFERENCE

PLANT TYPE	EXISTING	PROPOSED
DISTRIBUTION POLE		
POLE & O/H ROUTE		
U/G DUCT		
U/G CABLE		
MANHOLE		
JOINT BOX	■	
JOINT POST		
BURIED JOINT BOX		
BURIED COUPLING		
CABINET		
KIOSK		
CABLE ON WALL		
DEPTH OF COVER IN MM		
O M REF	HOLBEACH 24	

BT plc	BOOSBRIG ESTATE PROPOSALS	
SYMBOL	PLANT LAID BY DEVELOPER	REMARKS
	99mm PVC DUCT ROAD CROSSING	SEE NOTES 1 & 3
	99mm PVC DUCT	SEE NOTES 1,2,3,7 & 8
	100/96mm PVC MB+WCX DUCT WITH	SEE NOTES 1,2,3,4 & 8
	BLOW ASIDE BAND MAIN CABLE/FIBRE	
	99mm PVC MB+WCX DUCT COMPRISING 3no	SEE NOTE at 1,2,3,4 & 8
	CABLE EXTENDING TO DISTRIBUTION POINT	
	JOINT BOX (Type shown)	SEE APPROPRIATE DETAILS ON DRAWING FOR DETAILS
	DUCT TEE	ARROW SHOWS DIRECTION OF RODDING
SYMBOL	PLANT LAID BY BT.	
	100/96mm PVC DUCT	
	JOINT BOX (Type shown)	
	DUCT TEE	
	POLE	
	DISTRIBUTION PC...T	
SYMBOL	EXISTING PLANT	
	EXISTING DUCT / BURIED CABLE / JOINT BOXES	
	EXISTING POLE	
	EXISTING BT POLE	

NOTES: 1) 215mm MINIMUM COVER UNDER FOOTWAY INCLUDING GRAVE VENDORS
2) 450mm MINIMUM COVER UNDER VEHICULAR CROSSINGS OVER FOOTWAY
3) 610mm MINIMUM COVER WITHIN CUTTCHEON CUT TO LOW
4) 890mm MINIMUM COVER UNDER ROADS
5) TO DRAWN JOINT BOXES TO BE CONSTRUCTED. ROAD CROSSINGS MUST BE A MINIMUM OF 1 No FROM OTHER BRITVICE BOXES
6) REFER TO BT QUICK FACTS FOR LEAD-INS
7) ALL DEPICTED TIES NOT SHOWN WITH DIM BTT ARE TO BE REFERRED TO THE DEPRO DEPARTMENT LEADON OFFICER (Tel 0800 111343)

HOLBEACH | MAP 24 | PREPARED BY

TITLE

LED TO BTT CONSENT'S SHOWING ALL LIGHTING, DEPTHS, ROUTIONS AND ARRANGEMENTS TO FRUM PLAS.

Signed _____ Date _____

1.8m close boarded fence

1.2m post and wire fence

1.8m x 2.5m privacy screen

All road setting out in accordance with Joynes Pike drawing HT/CS69293/101/A

FFL from Joynes Pike Drawing HAT/CS69293/001B

All Services Information taken from the following

BT

Anglian Water Services Ltd
Existing Mains
Proposed Mains

East Midlands Electricity
Low Voltage Mains
Low Voltage Service
High Voltage Electric Mains

Sub Station to EME requirements

Pavior Surface

Landscape Area

SOUTH HOLLAND DC HOUSE... PLANNING
14 NOV 1995
1097/95

No.	Revision	Date

Job Title
HALLGATE, HOLBEACH
LINCOLNSHIRE

Client
HALL & TAWSE PARTNERSHIP

Dwg. Title
CO-ORDINATED SERVICES
17No BUNGALOWS

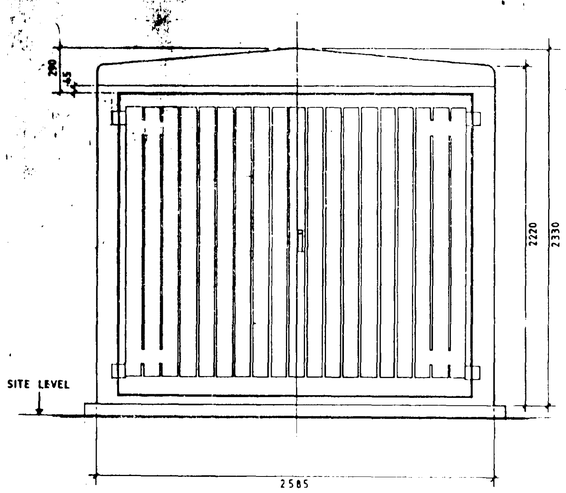
Job No.	Elem.	Dwg. No.	Rev.
N155		21	

Scale	Date	Drwn	Check
1:200	JUNE 95		

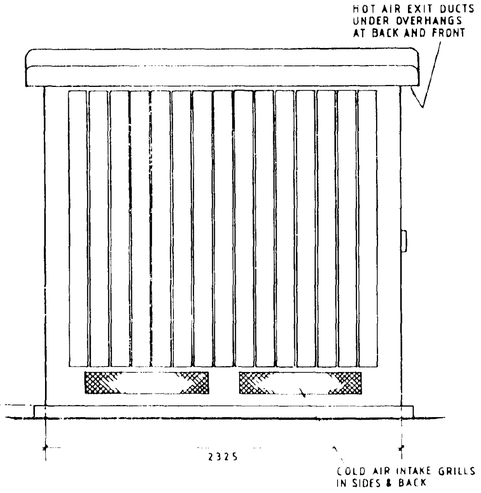
The Wilkinson Hindle Halsall Lloyd Partnership

LIVERPOOL 051 708 8944 ○ ○ PRESTON 0772 719996
NOTTINGHAM 0602 500410 ● ○ SHEFFIELD 0742 398057

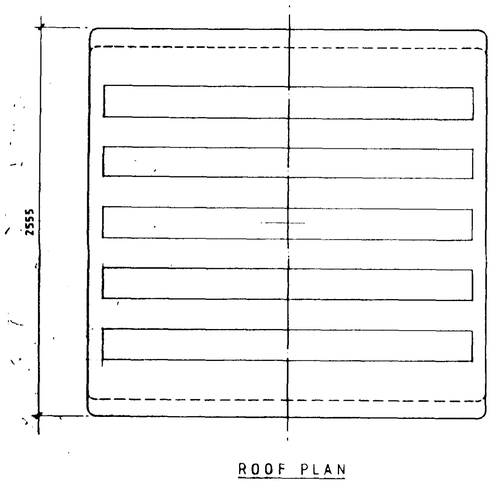
architects, landscape architects



FRONT ELEVATION



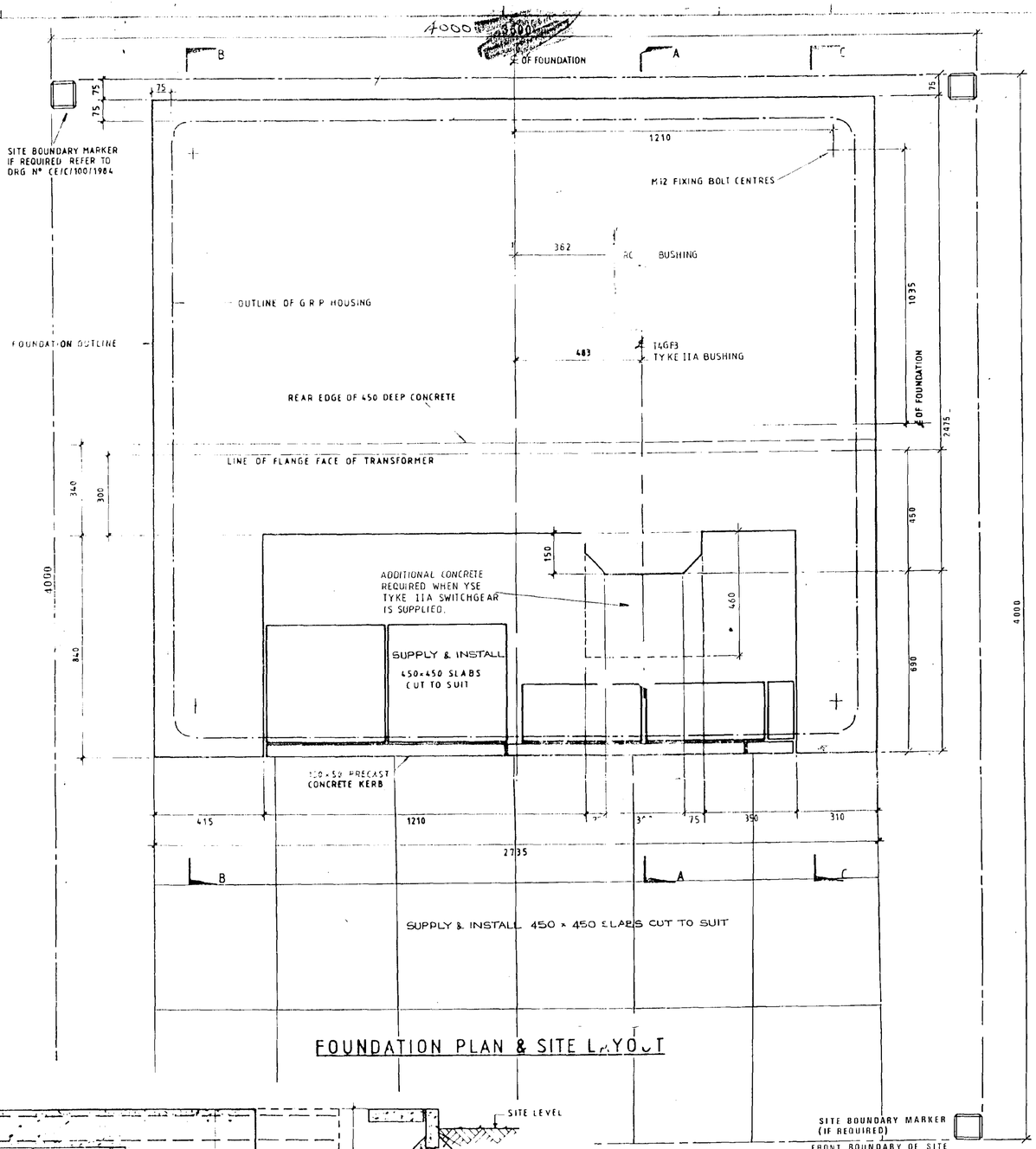
SIDE ELEVATION



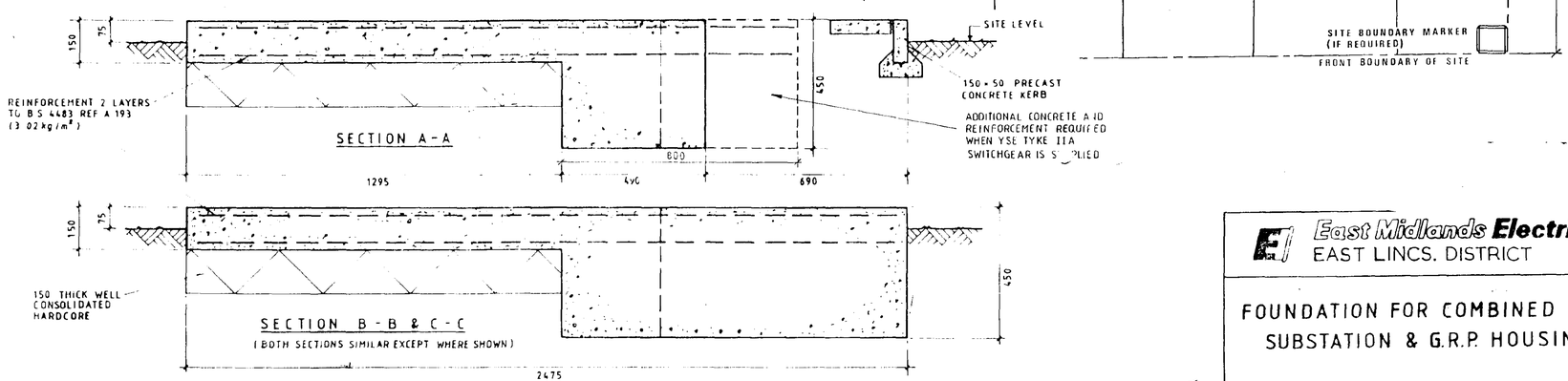
ROOF PLAN

DETAILS OF G.R.P. HOUSING

SCALE 1:20



FOUNDATION PLAN & SITE LAYOUT



NOTES

1. CONCRETE 21 KN/mm² (20mm AGGREGATE SIZE)
2. FINISH LEVEL TOP WITH SMOOTH TROWELLED FINISH BULLNOSE TROWEL TO EDGES AND WROT FINISH MINIMUM 100mm HIGH TO SIDES
3. TRANSFORMER TO BE POSITIONED ON FOUNDATION SO THAT PROJECTION OF TRANSFORMER HV & LV FLANGE FACES IS 300mm BACK FROM FRONT EDGE OF FOUNDATION AS SHOWN
4. HARDCORE MAY BE REPLACED BY MASS CONCRETE IF THIS APPEARS TO BE ECONOMICAL DUE TO SITE CONDITIONS OR PLANT AVAILABILITY

East Midlands Electricity
EAST LINCS. DISTRICT

FOUNDATION FOR COMBINED UNIT SUBSTATION & G.R.P. HOUSING

| REVISIONS | | |

This drawing is protected under the copyright of the Wilkinson Hindle Halsall Lloyd Partnership.

Do not scale off this drawing.

LANDSCAPE PLANTING NOTES

TREES
To be planted as standards in prepared pits 1200 square by 600 deep, topsoil backfill, including fertiliser, short stake, and tree ties

Alnus glutinosa
Betula pendula
Carpinus betulus
Malus sp.
Prunus avium Plena
Pinus sylvestris

SHRUBS
Beds to be topsoiled to a minimum depth of 450mm, cultivated and fertilised with slow release fertiliser. Planting to be approx. 3no/m square between 300/900mm depending on their size. Completed beds to be mulched to a depth of 50mm

Whip planting to form informal hedges and screens shall include the following hardy species

Carpinus betulus
Corylus avellana
Crataegus monogyna
Elaegnus ebbingei

Rhododendron sp.
Ilex sp.
Sambucus nigra
Viburnum lantana
Vinca minor

Ornamental planting shall include the following hardy and herbaceous species

Car Parking Areas

Amelanchier canadensis
Berberis dumbergia 'Rose Glow'
Cuscus alba
Cotoneaster salicifolius 'Autumn Fire'
Escallonia 'Donard Seedling'
Forsythia intermedia 'Lynwood'
Hydrangea sp

Hypericum hidcote
Mahonia japonica
Philadelphus virginal
Photina 'Red Robin'
Rosa sp. (e.g. Max Graf.)
Senecio pergi
Spirea 'Gold Flame'

Communal Garden Areas

Anemdinaea nitida
Aster Sp
Bergenia cordifolia
Cinquanda
Ceanothus lockwoodii
Choisya ternata
Cornus alba
Cortaderia argentia
Cotoneaster sp.
Daetria grandis 'Purple'
Euphorbia wulfenii
Fuchia 'Mrs Popple'
Hebe 'Midsummer Beauty'

Hosta Sp
Hypericum calycinum
Kerria japonica
Lavendula spica
Olearia haastii
Phormium tenax
Potentilla 'Kath Dykes'
Rhus typhina
Rosa sp
Rosa gaurdian 'Parkmount Blue'
Senecio greyii
Spirea argutu
Vinca major

CLIMBERS

Climbers shall be supported, where necessary by the use of trellis or wall wires and shall be planted in prepared pits 450 square by 300 deep, backfilled with topsoil with the addition of slow release fertiliser. Completed beds shall be mulched to a depth of 50mm.

Climbers shall include the following

Lonicera 'Belgica'
Clematis montana
Hedera canariensis 'Variegata'
Parthenocissus tricuspidata 'Veitchii'
Vitis sp.

GRASS
Areas shown as grass shall be turfed or seeded with meadow grass onto prepared beds (Seed is to be Boulter Greensword or similar)

MAINTENANCE
New planting will include 12 months minimum establishment maintenance by the Landscape Contractor

Full planting details to be agreed with the Planning Department prior to completion of development

Materials

Bricks.
Facing bricks to be multi-red, FL quality. With smooth red detail brickwork as splashcourse below dpc and to heads, cills, verges and eaves.

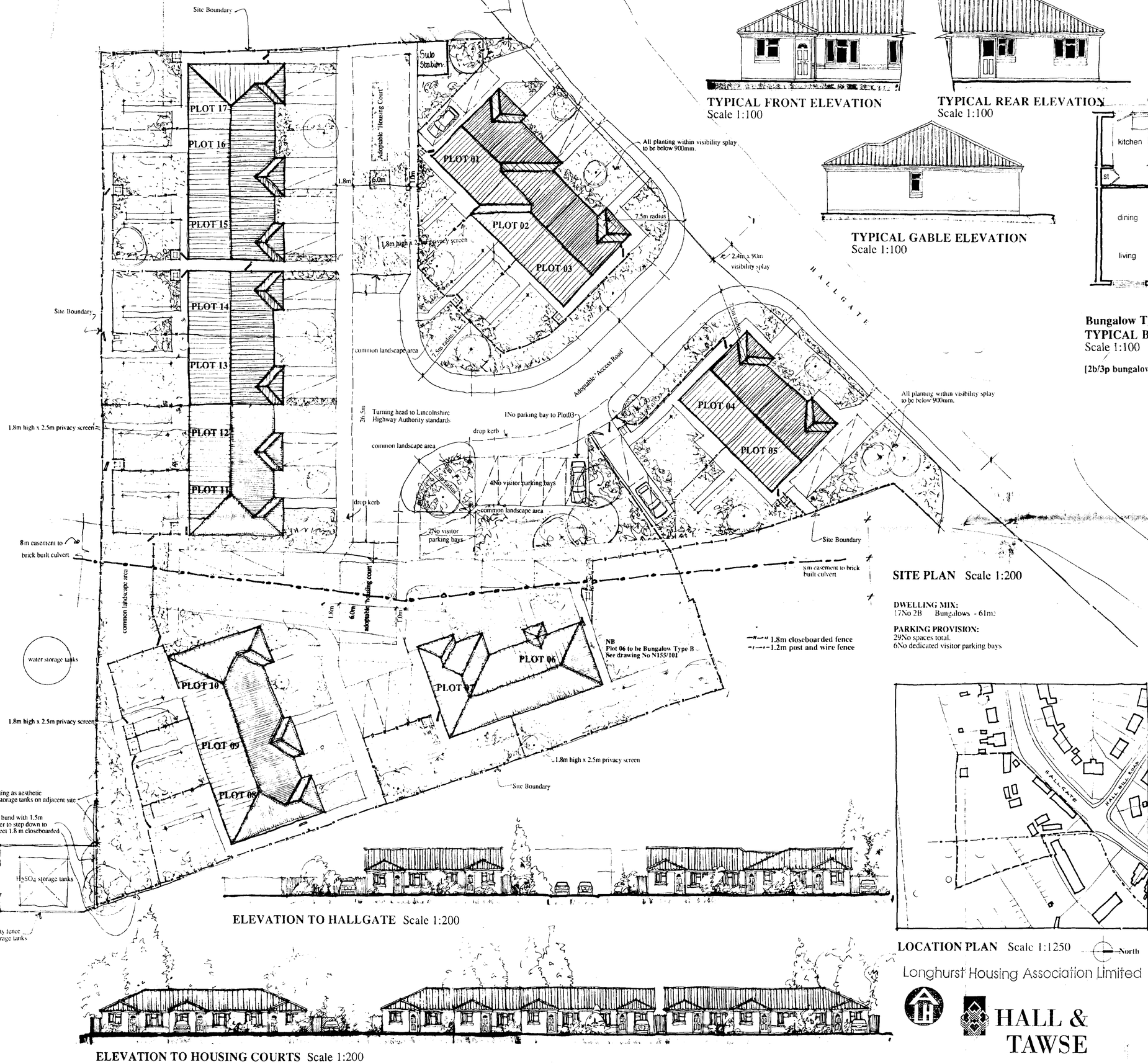
Roof Tiles.
To be through colour concrete double pantile interlocking tiles (colour - terracotta), with contrasting ridge and hip tiles)

Windows.
To be either white UPVC or white painted softwood.

Doors.
Front and rear doors to be painted with gloss finish.

Highways.
Access Road (and pavements) to be to adoptable standards as agreed with Local Authority Highways Department to be surfaced with black tarmacadam.

Housing Courts to be to adoptable standards to be surfaced with concrete paviors (colour - brindled red) to Local Authority Highways standards.



SITE PLAN Scale 1:200

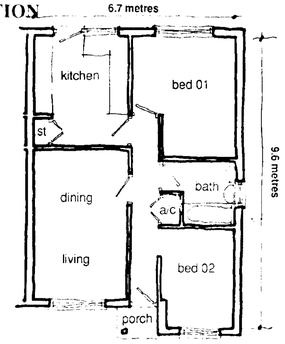
DWELLING MIX:
17No 2B Bungalows - 61m²

PARKING PROVISION:
29No spaces total.
6No dedicated visitor parking bays

TYPICAL FRONT ELEVATION
Scale 1:100

TYPICAL REAR ELEVATION
Scale 1:100

TYPICAL GABLE ELEVATION
Scale 1:100



Bungalow Type A
TYPICAL BUNGALOW LAYOUT
Scale 1:100

[2b/3p bungalow - 61m²]

ELEVATION TO HALLGATE Scale 1:200

ELEVATION TO HOUSING COURTS Scale 1:200

LOCATION PLAN Scale 1:1250 — North

Longhurst Housing Association Limited

HALL & TAWSE

No	Revision	Date
	REV C. Location of Elec Substation moved.	9/2/95
REV B.	COURTS WIDTH INCREASED TO 8.0m (FROM 6.0m). PARKING 'HOUSING COURT' AMENDED. PLOT 11/12 AMENDED TO FORM TERRACE WITH PLOT 13/14. PLOT 06/07 ENTRIES THROUGH 90°. PLOT 06 AMENDED TO HOUSETYPE B. PLOT 8,9,10 RELOCATED TO ALLOW FOR REPOSITIONING OF PLOT 06/07.	21-11-94
REV A	WINDOWS AMENDED TO INCLUDE INTERNAL ½ LIGHT	09/08/94

Job Title
HALLGATE,
HOLBEACH
LINCOLNSHIRE

Client
Hall and Tawse Partnership

Dwg Title
17 No Bungalows (category 1)

Job No	Elem	Dwg No	Rev
N155		100	

Scale	Date	Drwn	Check
various	Aug 94	fh	mj

The Wilkinson Hindle Halsall Lloyd Partnership

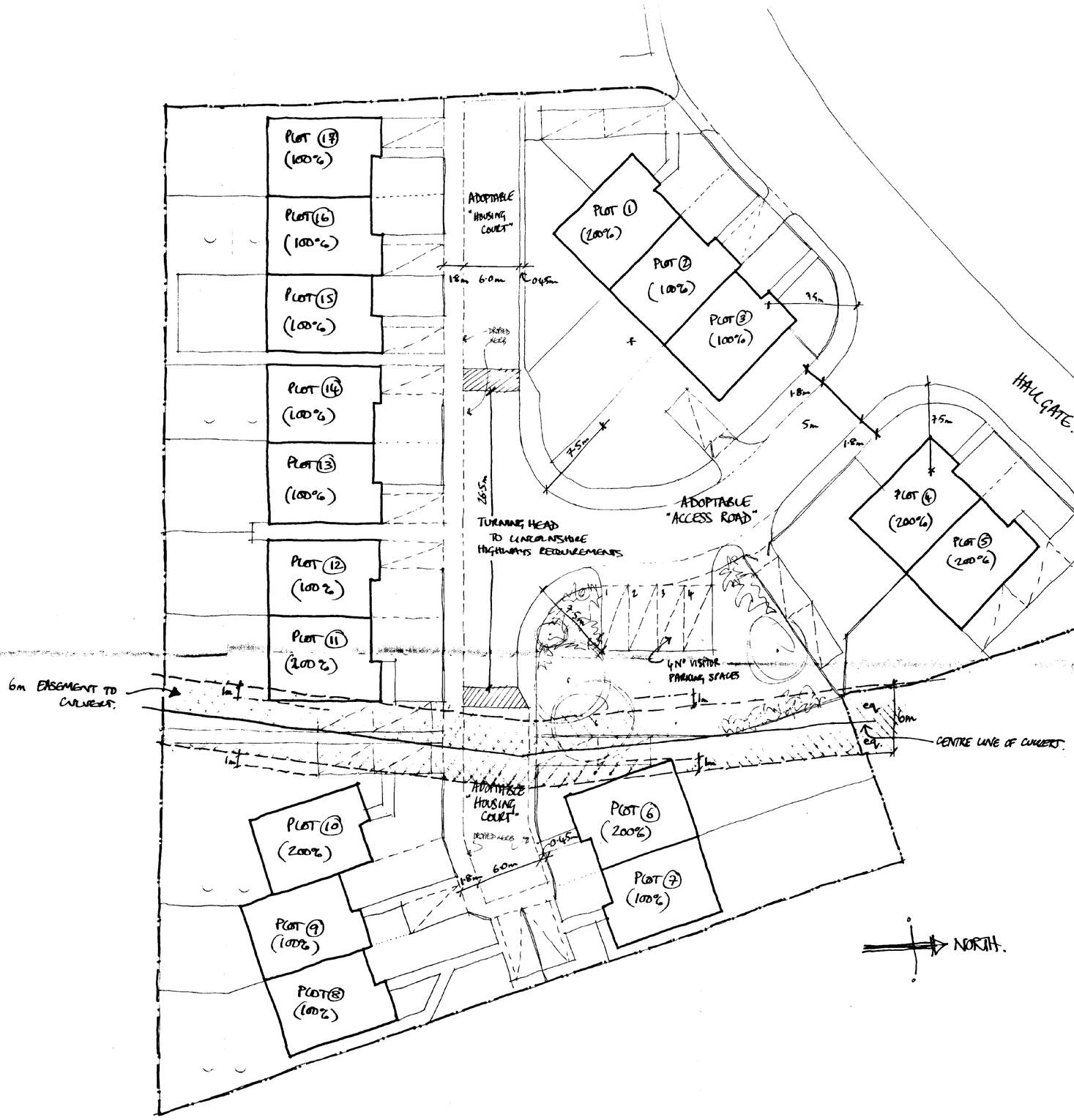
LIVERPOOL 051 708 8944 — PRESTON 0772 719996
NOTTINGHAM 0602 500410 — SHEFFIELD 0742 398057

architects, landscape architects

1998-3927 ALLOTT JONES

This drawing is protected under the copyright of the Wilkinson Hindle Halsall Lloyd Partnership.

Do not scale off this drawing.



No.	Revision	Date
A	PARKING TO PLOT 4 & 5. VISITOR PARKING AMENDED	27-05-94

Job Title: HALLGATE

Client: H&T / LONGHURST.

Dwg. Title: REVISED LAYOUT (based on Jaynes Pike Plot & Culvert position.

Job No.	Elem.	Dwg. No.	Rev.
N155		07	A

Scale	Date	Drwn.	Check
1:200	MAY 94	F	

The Wilkinson Hindle Halsall Lloyd Partnership

LIVERPOOL 051 708 8944 ○ ○ PRESTON 0772 719996
NOTTINGHAM 0602 500410 ● ○ SHEFFIELD 0742 398057

architects, landscape architects

This drawing is protected under the copyright of the Wilkinson Hindle Halsall Lloyd Partnership.

Do not scale off this drawing.

LANDSCAPE PLANTING NOTES

TREES
To be planted as standards in prepared pits 1200 square by 600 deep, topsoil backfill, including fertiliser, short stake, and tree ties

Alnus glutinosa
Betula pendula
Cupressocyparis leylandii
Malus sp.
Prunus avium Plena
Platinus acerifolia

SHRUBS
Beds to be topsoiled to a minimum depth of 450mm, cultivated and fertilised with slow release fertiliser. Planting to be tyrnax, 3no.2 at spacers between 400-900mm depending on their size. Completed beds to be mulched to a depth of 50mm

Whip planting in form informal hedges and screens shall include the following hardy species

Cupressocyparis leylandii	Rhododendron sp.
Corylus avellana	Rosa sp.
Crataegus monogyna	Sambucus nigra
Elaeagnus ebbingei	Viburnum lantana
	Vinca minor

Ornamental planting shall include the following hardy and herbaceous species

Car Parking Areas

Amelanchier canadensis	Hypericum hidcote
Berberis thunbergii 'Rose Glow'	Mahonia japonica
Cornus alba	Philadelphus virginal
Cotoneaster salicifolius 'Autumn Fire'	Photina 'Red Robin'
Escallonia 'Donard Seedling'	Rosa sp. (e.g. Max Graf)
Forsythia forcemedia 'Lynwood'	Senecio greyii
Hydrangea sp.	Spirea 'Gold Flame'

Communal Garden Areas

Arundinaria nitida	Hosta Sp
Aster Sp	Hypericum calycinum
Bergenia cordifolia	Kerria japonica
Campanula	Lavendula spica
Ceanothus burkwoodii	Olearia haastii
Chaleya ternata	Thormium tenax
Cornus alba	Potentilla 'Gork Dyke'
Cortaderia regenia	Rhus typhina
Cotoneaster sp	Rosa sp
Daetylis glomita 'Rosea'	Rosa graveolens 'Jacksonii Blue'
Euphorbia wulfenii	Senecio greyii
Fuchia 'Mrs Popple'	Spirea Arguta
Helie 'Midsummer Beauty'	Vinca major

CLIMBERS
Climbers shall be supported, where necessary by the use of trellis or wall wires and shall be planted in prepared pits 450 square by 300 deep. Backfilled with topsoil with the addition of slow release fertiliser. Completed beds shall be mulched to a depth of 50mm.

Climbers shall include the following

Lonicera 'Belgica'
Clematis montana
Hedera exanensis 'Variegata'
Parthenocissus tricuspidata 'Veitchii'
Vitis sp.

GRASS
Areas shown as grass shall be turfed or seeded with meadow grass onto prepared beds (Seed is to be Bowker 'Greenwood' or similar)

MAINTENANCY
Now planting will include 12 months maximum establishment maintenance by the Landscape Contractor

Full planting details to be agreed with the Planning Department prior to completion of development

Materials

Bricks.
Facing bricks to be multi-red, FL quality. With smooth red detail brickwork as splashcourse below dpc and to heads, cills, verges and eaves.

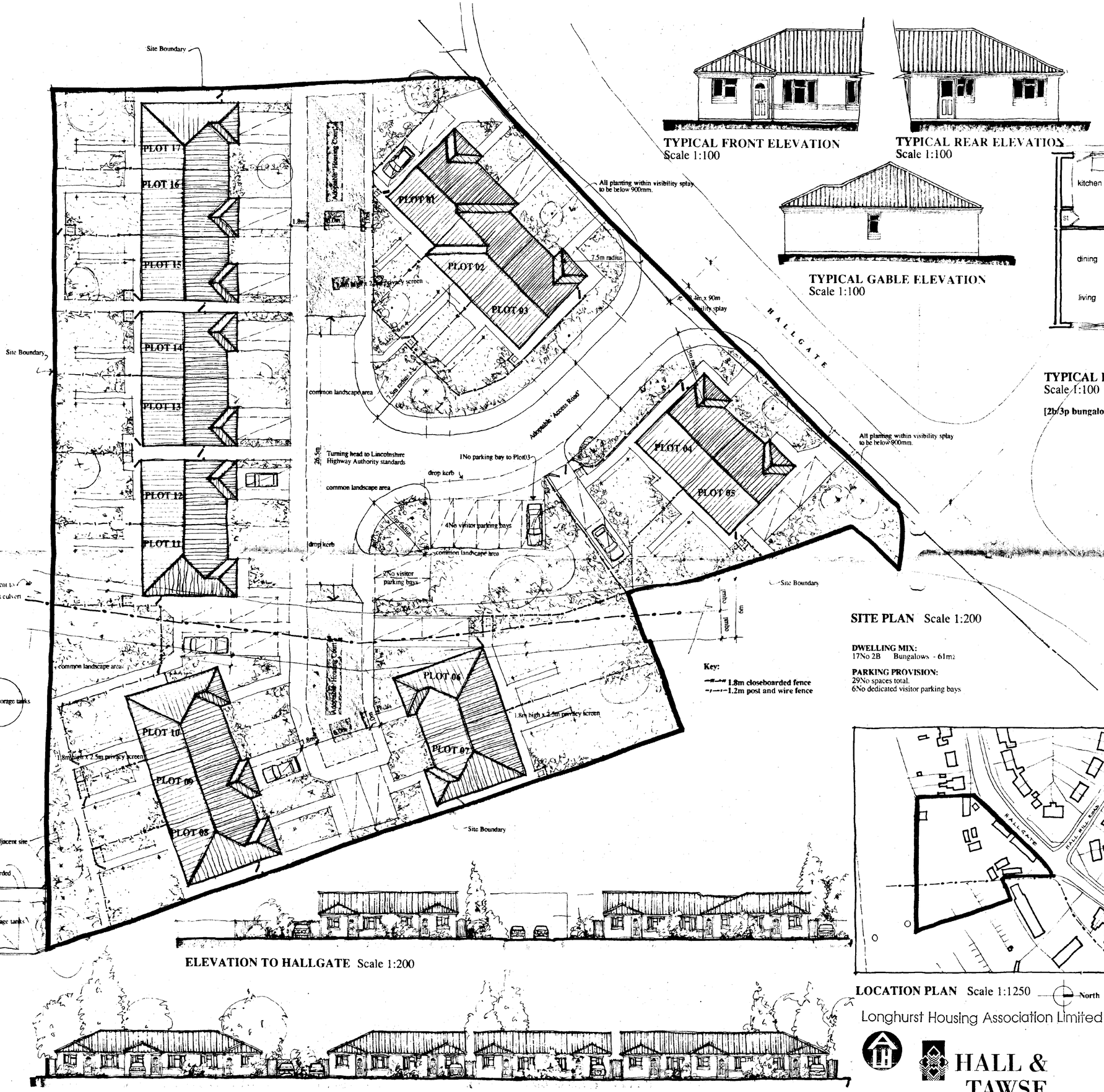
Roof Tiles.
To be through colour concrete double pantile interlocking tiles (colour - terracotta), with contrasting ridge and hip tiles)

Windows.
To be either white UPVC or white painted softwood.

Doors.
Front and rear doors to be painted with gloss finish

Highways.
Access Road (and pavements) to be to adoptable standards as agreed with Local Authority Highways Department to be surfaced with black tarmacadam.

Housing Courts to be to adoptable standards to be surfaced with concrete paviors (colour - brindled red) to Local Authority Highways standards.



Key:
1.8m closeboarded fence
1.2m post and wire fence

SITE PLAN Scale 1:200

DWELLING MIX:
17No 2B Bungalows - 61m2

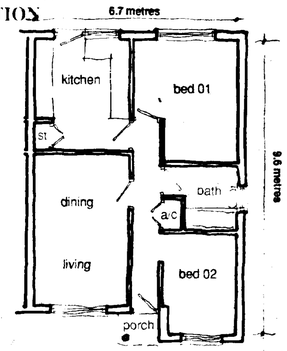
PARKING PROVISION:
29No spaces total.
6No dedicated visitor parking bays

LOCATION PLAN Scale 1:1250 North

TYPICAL FRONT ELEVATION
Scale 1:100

TYPICAL REAR ELEVATION
Scale 1:100

TYPICAL GABLE ELEVATION
Scale 1:100



TYPICAL BUNGALOW LAYOUT
Scale 1:100

[2b/3p bungalow - 61m²]

ELEVATION TO HALLGATE Scale 1:200

ELEVATION TO HOUSING COURTS Scale 1:200

SOUTH HOLLAND D.C.
PLAN DEPT.
11 AUG 1994
REF H94/0793/94

No.	Revision	Date
REV A	WINDOWS AMENDED TO INCLUDE OPENING LIGHT	09/08/94

Job Title
HALLGATE, HOLBEACH LINCOLNSHIRE
S.H.D.C. PLANNING DEPT. RECEIVED - 9 SEP 1994
File Nos.
DCO BC DO/PO BT MC ACP
PLANNING YES/NO

Client
Hall and Tawse Partnership

Dwg. Title
17 No Bungalows (category 1)

Job No.	Elem.	Dwg. No.	Rev.
N155		100	A.

Scale	Date	Drwn.	Check
various	Aug 94	fh	mj

Longhurst Housing Association Limited

HALL & TAWSE

The Wilkinson Hindle Halsall Lloyd Partnership
LIVERPOOL 051 708 8944
PRESTON 0772 719996
NOTTINGHAM 0602 500410
SHEFFIELD 0742 398057
architects, landscape architects

This drawing is protected under the copyright of the Wilkinson Hindle Halsall Lloyd Partnership.

Do not scale off this drawing.

LANDSCAPE PLANTING NOTES

TREES
To be planted as standards in prepared pits 1200 square by 600 deep, topsoil backfill, including fertiliser, three stake, and tree ties

Alnus glutinosa
Betula pendula
Carpinus betulus
Malus sp.
Prunus avium Plena
Platinus acerifolia

SHRUBS
Beds to be topsoiled to a minimum depth of 450mm, cultivated and fertilized with slow release fertiliser. Planting to be approx. 3No2 at spaces between 400/900mm depending on their size. Completed beds to be mulched to a depth of 50mm

Whip planting to form infound hedges and screens shall include the following hardy species

Carpinus betulus
Corylus avellana
Crataegus monogyna
Elaegnus ebbingei
Rhododendron sp.
Rosa sp.
Sambucus nigra
Viburnum lantana
Vinca minor

Ornamental planting shall include the following hardy and herbaceous species

Car Parking Areas

Amelanchier canadensis
Berberis thunbergii 'Rose Glow'
Cornus alba
Cotoneaster salicifolius 'Autumn Fire'
Fastilonia 'Doosed Seedling'
Forsythia intermedia 'Lynwood'
Hydrangea sp.
Hypericum hidcote
Mahonia japonica
Philadelphus virginal
Pieris 'Red Robin'
Rosa sp. (e.g. Max Graf.)
Senecio greyii
Spiea 'Gold Flame'

Communal Garden Areas

Arundinaris nitida
Aster Sp
Bergenia cordifolia
Campanula
Cranothus burkwoodii
Choisya ternata
Cornus alba
Cotoneaster sp
Daetila gracilis 'Rosea'
Euphorbia wulfenii
Fuchia 'Mrs Popple'
Hebe 'Midsummer Beauty'
Hosta Sp
Hypericum calycinum
Kerria japonica
Lavendula spica
Olearia haastii
Phormium tenax
Potentila 'Koth Dykes'
Rhus typhina
Rosa sp
Rosa graveolens 'Jacksmans Blue'
Senecio greyii
Spiea arguta
Vinca major

CLIMBERS

Climbers shall be supported, where necessary by the use of hellis re wall wires and shall be planted in prepared pits 450 square by 300 deep, backfilled with topsoil with the addition of slow release fertiliser. Completed beds shall be mulched to a depth of 50mm.

Climbers shall include the following:

Lonicera 'Belgica'
Clematis montana
Hedera canariensis 'Variegata'
Parthenocissus tricuspidata 'Veitchii'
Vitis sp.

GRASS
Areas shown as grass shall be turfed or seeded with meadow grass onto prepared beds (Seed is to be Hedder 'Greenwood' or similar)

MAINTENANCE
New planting will include 12 months minimum establishment maintenance by the Landscape Contractor

Full planting details to be agreed with the Planning Department prior to completion of the elopment

Materials

Bricks.
Facing bricks to be multi-red, FL quality. With smooth red detail brickwork as splashcourse below dpc and to heads, cills, verges and eaves.

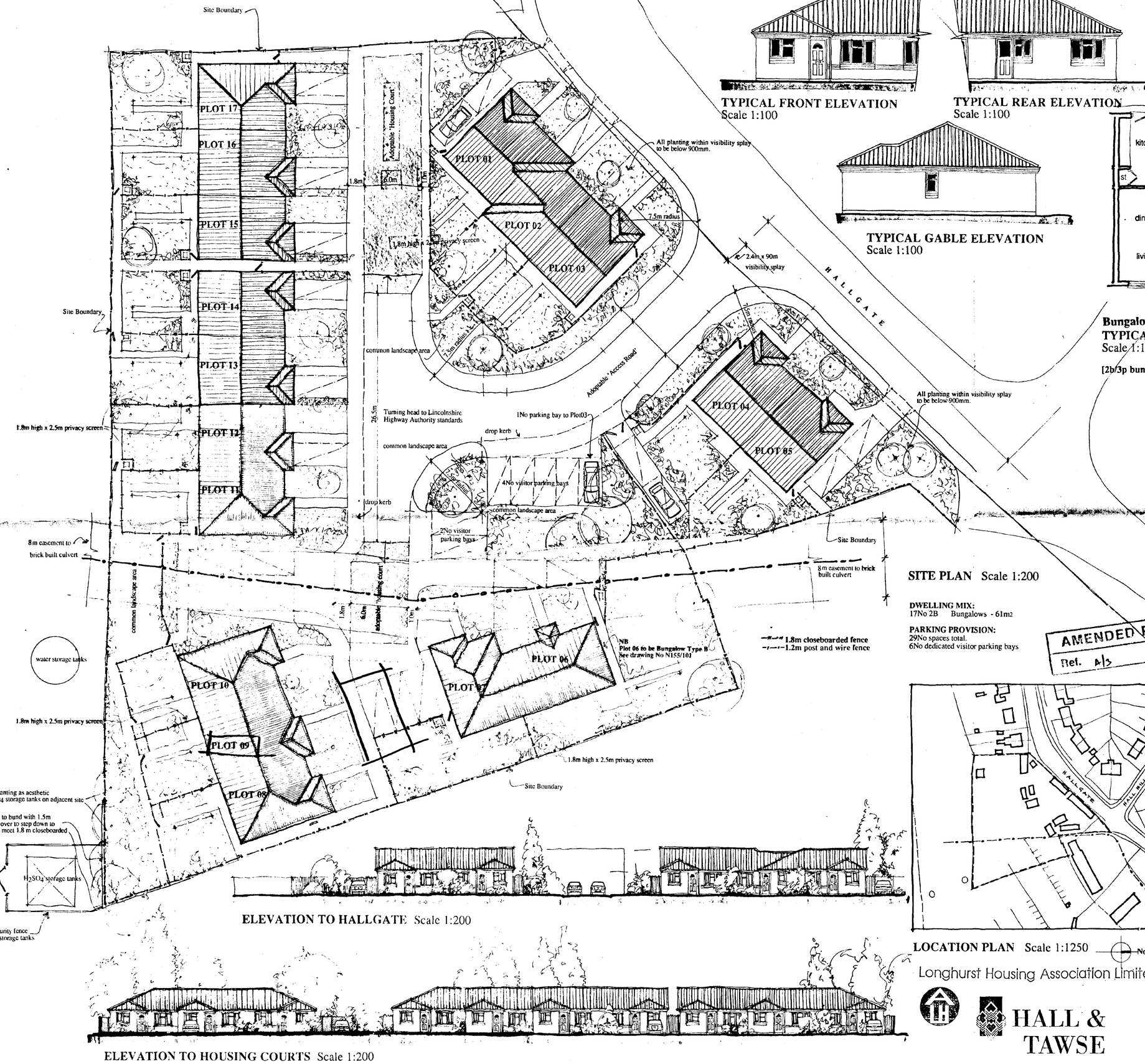
Roof Tiles.
To be through colour concrete double pantile interlocking tiles (colour - terracotta), with contrasting ridge and hip tiles)

Windows.
To be either white UPVC or white painted softwood.

Doors.
Front and rear doors to be painted with gloss finish.

Highways.
Access Road (and pavements) to be to adoptable standards as agreed with Local Authority Highways Department to be surfaced with black tarmacadam.

Housing Courts to be to adoptable standards to be surfaced with concrete paviors (colour - brindled red) to Local Authority Highways standards.



SITE PLAN Scale 1:200

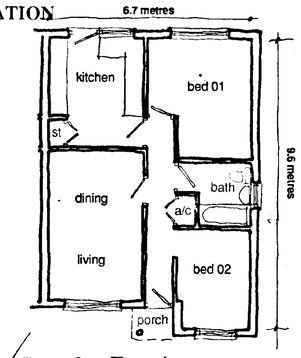
DWELLING MIX:
17No 2B Bungalows - 61m2

PARKING PROVISION:
29No spaces total.
6No dedicated visitor parking bays

TYPICAL FRONT ELEVATION
Scale 1:100

TYPICAL REAR ELEVATION
Scale 1:100

TYPICAL GABLE ELEVATION
Scale 1:100



Bungalow Type A
TYPICAL BUNGALOW LAYOUT
Scale 1:100

[2b/3p bungalow - 61m²]

ELEVATION TO HALLGATE Scale 1:200

ELEVATION TO HOUSING COURTS Scale 1:200

LOCATION PLAN Scale 1:1250 North

Longhurst Housing Association Limited

HALL & TAWSE

Rev	Revision	Date
REV B.	CULVERT WIDTH INCREASED TO 8.0m (FROM 6.0m) PARKING / HOUSING COURT AMENDED PLOT 11/12 AMENDED TO FORM TERRACE WITH PLOT 13/14. PLOT 06/07 EXTENDED THROUGH 90°. PLOT 06 AMENDED TO HOUSETYPE B. PLOT 8,9,10 RELOCATED TO ALLOW FOR REPOSITIONING OF PLOT 06 & 07.	21.11.94
REV A.	WINDOWS AMENDED TO INCLUDE OPENING LIGHT	09/08/94

AMENDED PLAN
Ref. A/3

SOUTH HOLLAND D.C.
PLAN DEPT
28 DEC 1994
REF. 793/94

Job Title
HALLGATE,
HOLBEACH
LINCOLNSHIRE

Client
Hall and Tawse Partnership

Dwg Title
17 No Bungalows (category 1)

Job No	Elem	Dwg No	Rev
N155		100	B
Scale: various		Date: Aug 94	Drwn: fh / Check: mj

The Wilkinson Hindle Halsall Lloyd Partnership

LIVERPOOL 051 708 8944
PRESTON 0772 719996
NOTTINGHAM 0602 500410
SHEFFIELD 0742 398057

architects, landscape architects

1998-3927 ALLOTT JONES

This drawing is protected under the copyright of the Wilkinson Hindle Halsall Lloyd Partnership.

Do not scale off this drawing.

LANDSCAPE PLANTING NOTES

TREES
To be planted as standards in prepared pits 1200 square by 600 deep, topsoil backfill, including fertilizer, sheet stake, and tree ties

Alnus glutinosa
Betula pendula
Carpinus betulus
Malus sp.
Prunus avium Plena
Platinus acerifolia

SHRUBS
Beds to be topsoiled to a minimum depth of 450mm, cultivated and fertilized with slow release fertilizer. Planting to be approx. 3no2 at spaces between 300-900mm depending on their size. Completed beds to be mulched to a depth of 50mm

Whip planting to form infront hedges and screens shall include the following hardy species

Carpinus betulus
Corylus avellana
Crataegus monogyna
Eleagnus ebbingei
Rhododendron sp.
Rosa sp.
Sambucus nigra
Viburnum lantana
Vinca minor

Ornamental planting shall include the following hardy and herbaceous species

Car Parking Areas

Amelanchier canadensis
Berberis thunbergii 'Rose Glow'
Cornus alba
Cotoneaster salicifolius 'Autumn Fire'
Escallonia 'Donard Seedling'
Forsythia intermedia 'Lynwood'
Hydrangea sp.
Hypericum hidcote
Malvaia japonica
Philadelphus virginal
Photina 'Red Robin'
Rosa sp. (e.g. Max Graf.)
Senecio greyii
Spirea 'Gold Flame'

Communal Garden Areas

Anemonaria nitida
Aster Sp
Bergenia cordifolia
Campanula
Camnobus berkwoodii
Choisya ternata
Cornus alba
Cortaderia argentia
Cotoneaster sp
Deutzia gracilis 'Rosea'
Euphorbia wulfenii
Fuchia 'Mrs Popple'
Helic 'Midsummer Beauty'
Hosta Sp
Hypericum calycinum
Kerria japonica
Lavendula spica
Olearia haasii
Phormium tenax
Potentilla 'Kath Dykes'
Rhus typhina
Rosa sp
Rota graveolens 'Japonicus Rhue'
Senecio greyii
Spirea argata
Vinca major

CLIMBERS

Climbers shall be supported, where necessary by the use of trellis or wall wires and shall be planted in prepared pits 450 square by 300 deep. Backfilled with topsoil with the addition of slow release fertilizer. Completed beds shall be mulched to a depth of 50mm.

Climbers shall include the following:

Lonicera 'Belgica'
Clematis montana
Hedera canariensis 'Variegata'
Parthenocissus tricuspidata 'Veitchii'
Vitis sp.

GRASS
Areas shown as grass shall be turfed or seeded with meadow grass onto prepared beds (*Seed is to be Booker 'Greenswart' or similar*)

MAINTENANCE
New planting will include 12 months minimum establishment maintenance by the Landscape Contractor

Full planting details to be agreed with the Planning Department prior to completion of development

Materials

Bricks.
Facing bricks to be multi-red, FL quality. With smooth red detail brickwork as splashcourse below dpc and to heads, cills, verges and eaves.

Roof Tiles.
To be through colour concrete double pantile interlocking tiles (colour - terracotta), with contrasting ridge and hip tiles)

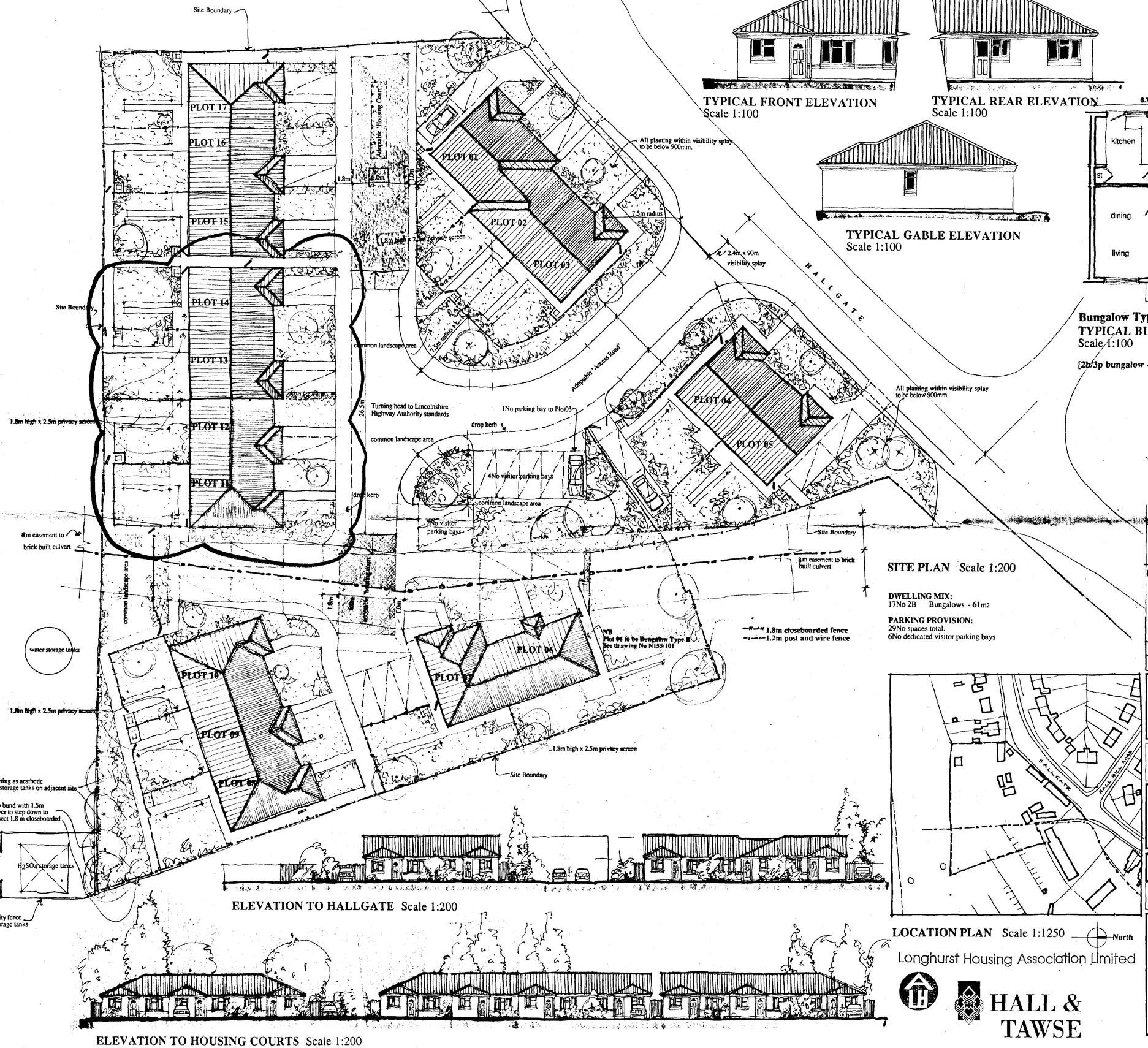
Windows.
To be either white UPVC or white painted softwood.

Doors.
Front and rear doors to be painted with gloss finish.

Highways.
Access Road (and pavements) to be to adoptable standards as agreed with Local Authority Highways Department to be surfaced with black tarmacadam.

Housing Courts to be to adoptable standards to be surfaced with concrete paviors (colour - brindled red) to Local Authority Highways standards.

approximate location of existing Calor Gas storage tank



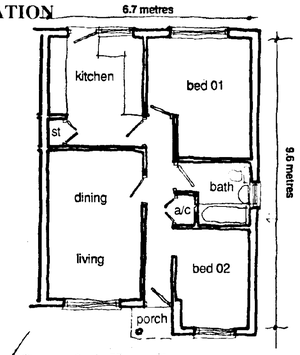
ELEVATION TO HALLGATE Scale 1:200

ELEVATION TO HOUSING COURTS Scale 1:200

TYPICAL FRONT ELEVATION
Scale 1:100

TYPICAL REAR ELEVATION
Scale 1:100

TYPICAL GABLE ELEVATION
Scale 1:100



Bungalow Type A
TYPICAL BUNGALOW LAYOUT
Scale 1:100
[2b/3p bungalow - 61m²]

SITE PLAN Scale 1:200

DWELLING MIX:
17No 2B Bungalows - 61m2

PARKING PROVISION:
29No spaces total.
6No dedicated visitor parking bays

LOCATION PLAN Scale 1:1250 North

Longhurst Housing Association Limited

HALL & TAWSE

REVS.	CULVERT WIDTH INCREASED TO 8-0m (FROM 6-0m) PARKING/HOUSING COURT AMENDED. PLOT 4/5 AMENDED TO FORM TERRACE WITH PLOT 3 & 6. PLOT 06/07 EXTENDED THROUGH 90°. PLOT 06 AMENDED TO HOUSETYPE B. PLOT 8,9,10 RELOCATED TO ALLOW FOR REPOSITIONING OF PLOT 06 & 07	21-11-94
REV A.	WINDOWS AMENDED TO INCLUDE OPENING LIGHT	09/08/94
No.	Revision	Date

Job Title
HALLGATE HOLBEACH LINCOLNSHIRE
SOUTH HOLLAND D.C. PLAN DEPT. 19 DEC 1994 REF H&A/0793/94

Client
Hall and Tawse Partnership

Dwg. Title
A/2
17 No Bungalows (category 1)

Job No	Elem	Dwg No	Rev
N155		100	B
Scale		Date	Drwn	Check
various		Aug 94	fh	mj

The Wilkinson Hindle Halsall Lloyd Partnership

LIVERPOOL 051 708 8944
PRESTON 0772 719996
NOTTINGHAM 0602 500410
SHEFFIELD 0742 398057

architects, landscape architects

©2007 ALLOTT JONES