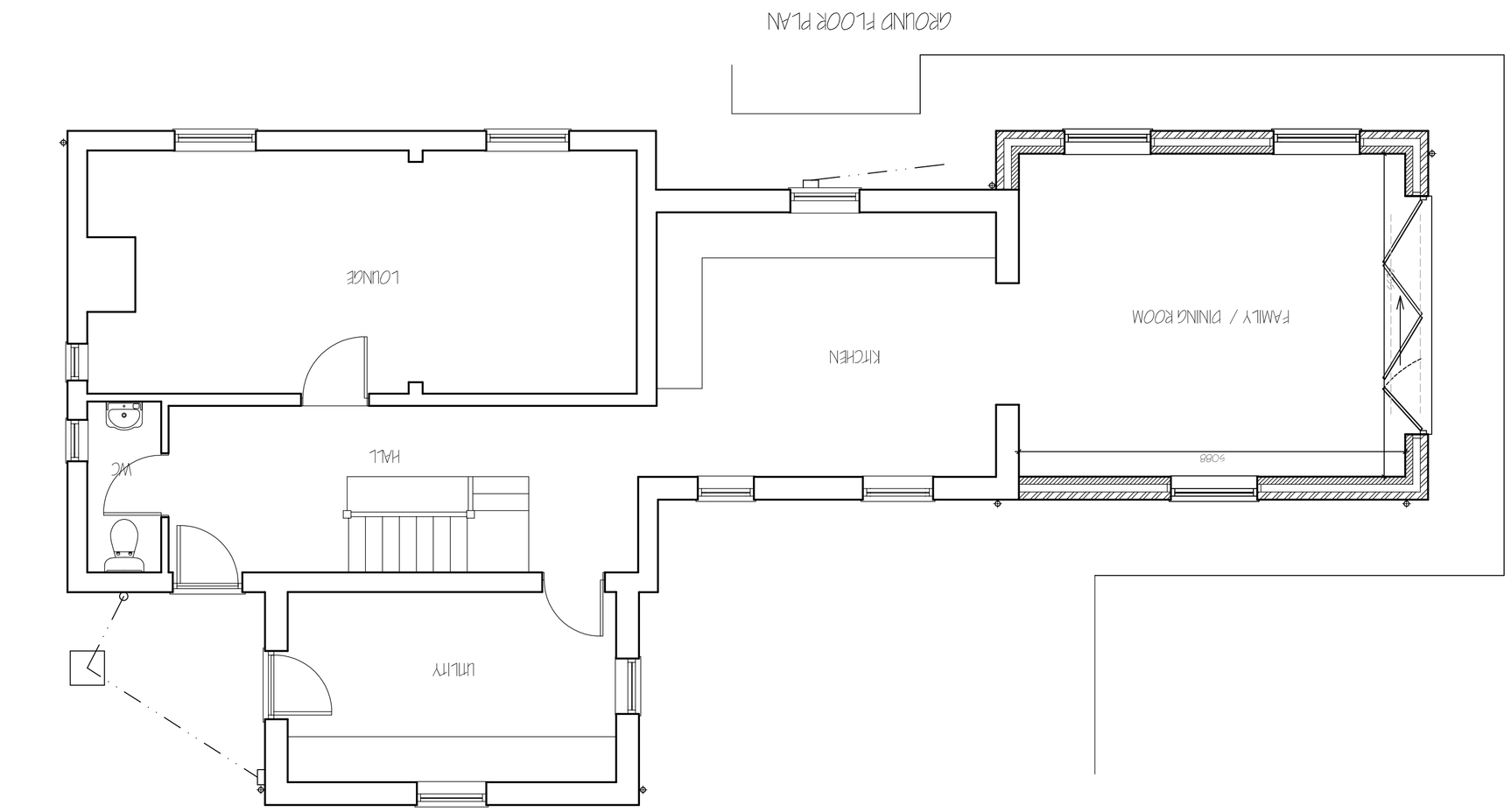
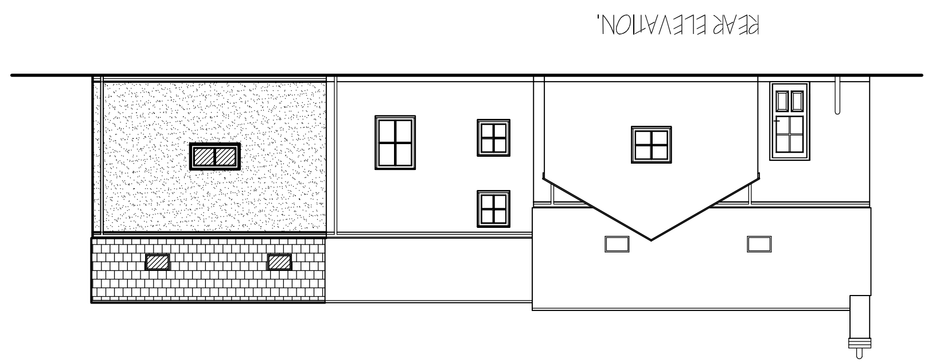
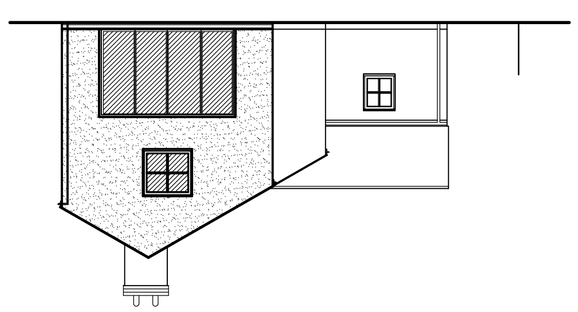
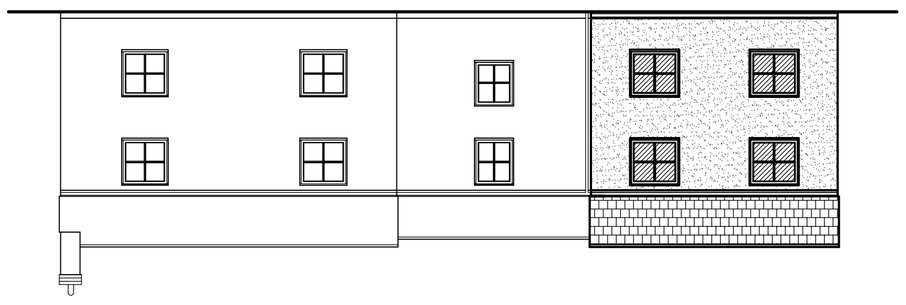
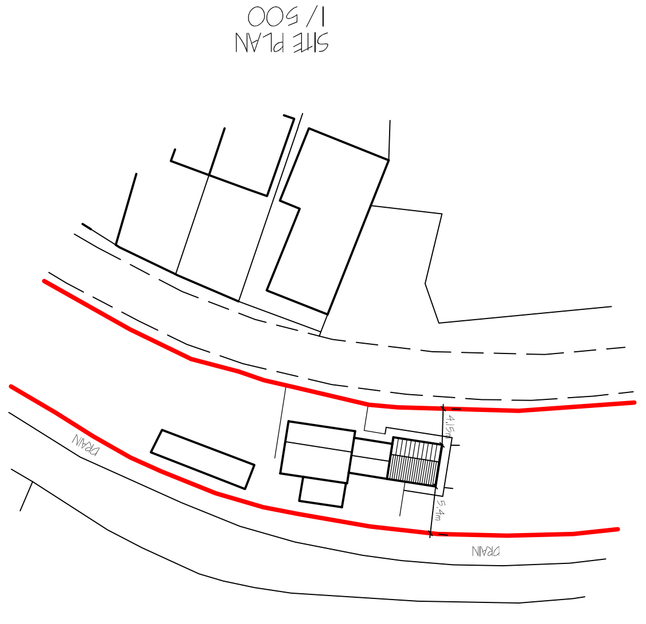










G. R. MERCHANT LTD.
I.ENG AMICE FIWO

ARCHITECTURAL, STRUCTURAL AND LAND DRAINAGE CONSULTANTS

4 Wrights Mews
12A Park Road, Holbeach, Spalding, Lincs. PE12 7EE
Tel: 01406 490800
Fax: 01406 425744
E-Mail: gr.merchant@btconnect.com

Project
EXTENSIONS & ALTERATIONS.
WOODBINE COTTAGE.
ROMAN BANK, HOLBEACH CLOUGH.
SPALDING, LINC'S. PE12 8DJ.

Client
K. CREASEY & M. WOODMAN.

Drawing
PROPOSED.
FLOOR PLANS & ELEVATIONS.
SITE PLANS.

Job Ref.	Drawing No.
9709-20.	02A

Date	Drawn
SEPTEMBER 2020	S.D.

Scales
1/ 50. / 100 (unless otherwise stated)

DO NOT SCALE FROM THIS DRAWING

This drawing is copyright and may not be stored, reused, manipulated or used for any purpose other than for which it is issued. The Client/Developer/Contractor is to check all dimensions on site and report any discrepancies to the Architect. All details shown on this drawing including Specifications are based upon typical site conditions related to the area. No reproduction can be accepted for incorrect assumptions to existing site conditions before foundation works is undertaken. This drawing is limited in its design requirements only as considered. Site soil surveys are recommended in respect of foundations for any purpose of obtaining Planning / Building Regulation approval. This drawing must not be used for the purpose of tender documents and does not purport to contain a full specification of the works. Any materials or any representations thereof, it is the client or their appointed agents responsibility to confirm workmanship, satisfaction of materials, dimensions to specification, variations to contract as-used for a contract document basis. The works will not be supervised or inspected on site by G R Merchant Ltd unless otherwise stated and all components and materials etc, to be used meet and installed etc, to strict accordance with manufacturers instruction and relevant code of practice. Existing site and trees (inset, The Employer / Client is advised that should the works need to cut and/or remove trees, shrubs or hedges, that consent may be required from the Local Authority and/or other bodies. Existing site and trees not specifically as shown but that may be reasonably deemed as necessary to carry out the works shall be deemed to be included & is the duty / and owners responsibility to be aware of the Party Wall etc. Act 1996. When building in close proximity to adjoining neighbours boundaries.