

EXTERNAL MATERIALS :-

Bricks - Facing Brick - to match host dwelling.

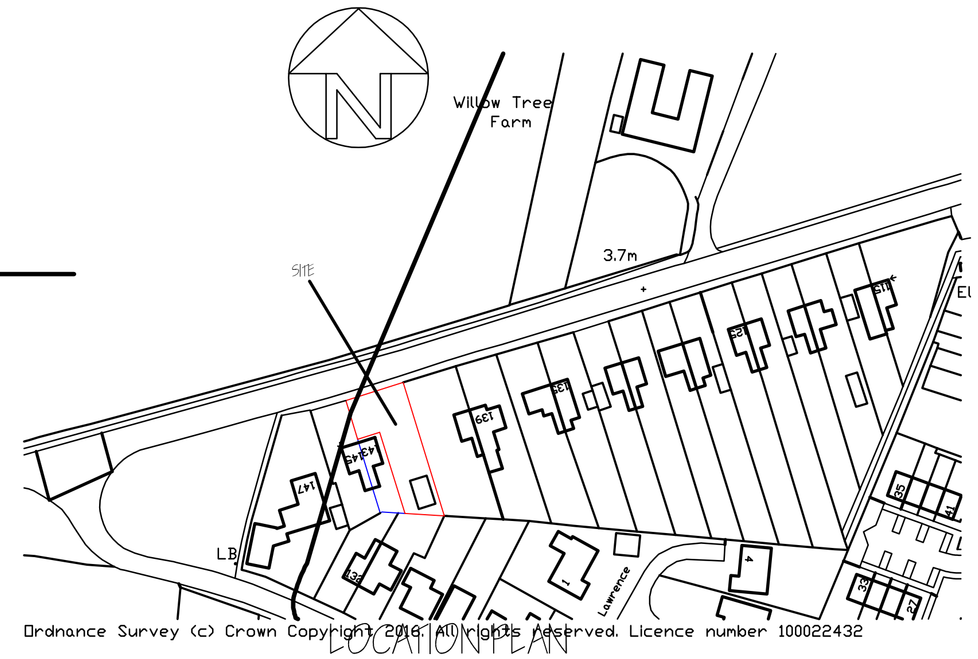
Render - Painted - to match host dwelling.

Roof Tiles - Plain - to match host dwelling.

Windows - White uPVC.

Doors - White uPVC.

Rainwater Goods - Black uPVC.

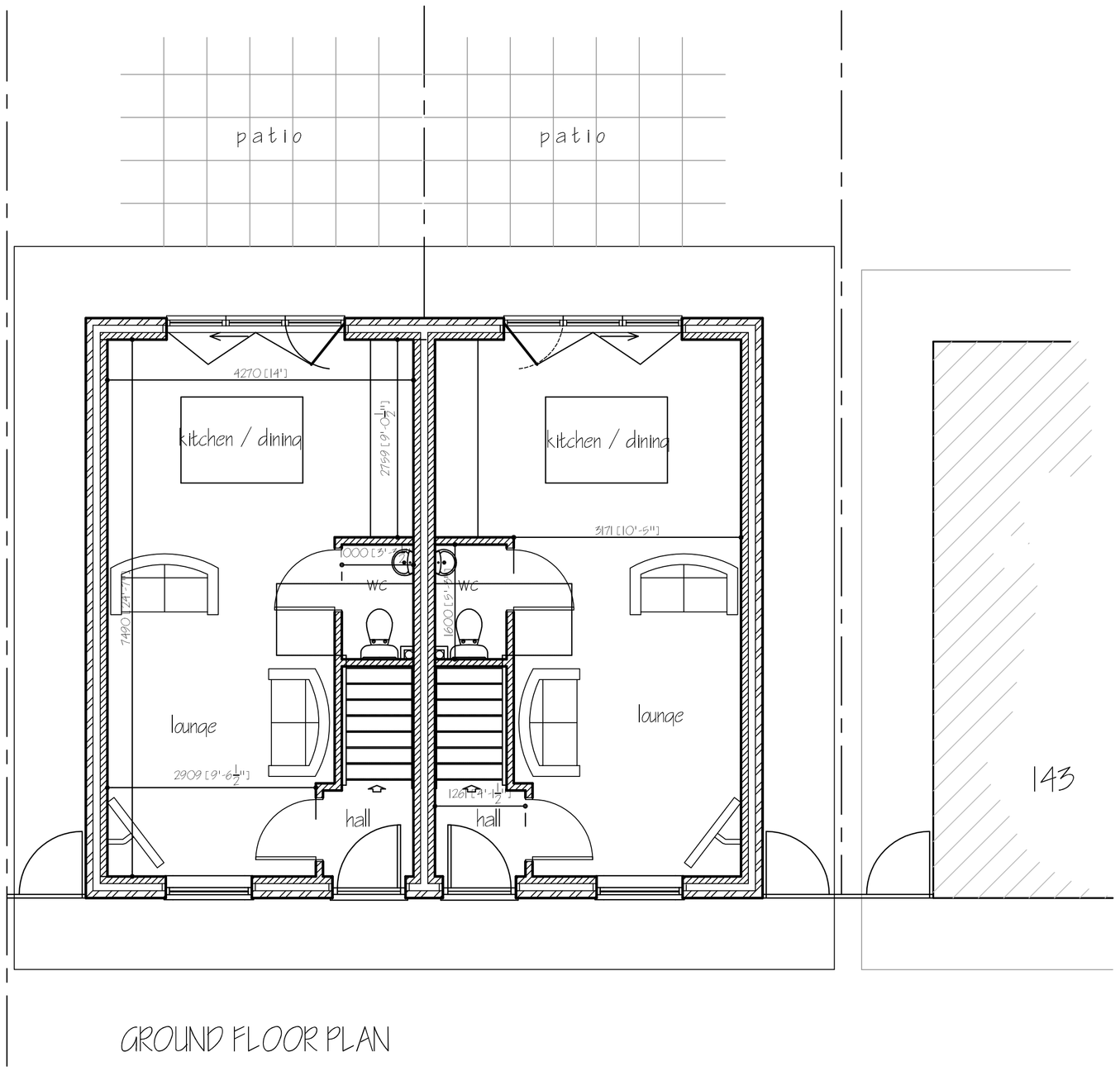


LOCATION PLAN

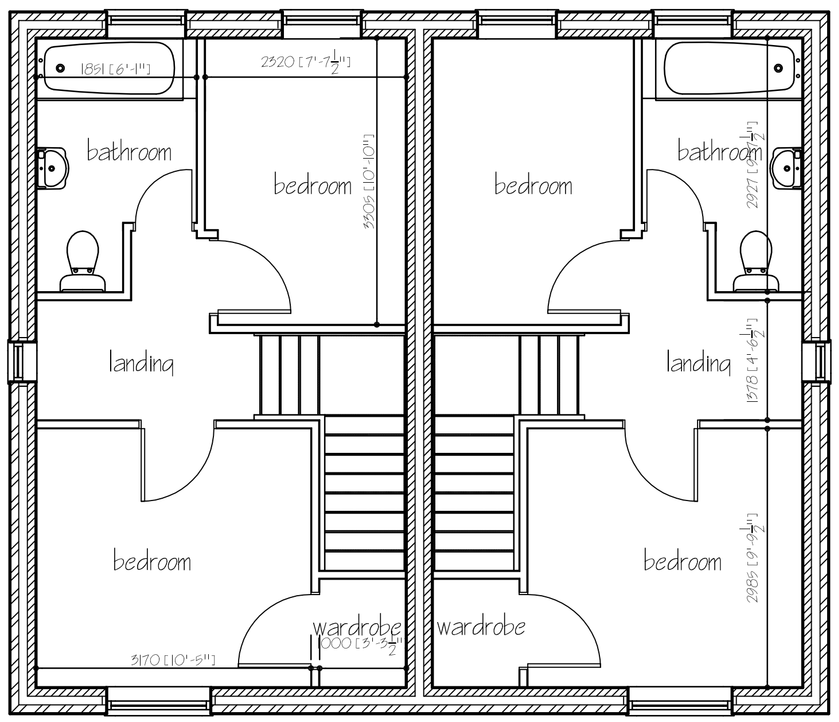
LANDSCAPING, FENCING & TREE PLANTING SCHEME.

A - PROPOSED MIXED HEDGE - to be maintained at 1 metre in height.
B - EXISTING HEDGE TO BE MAINTAINED.
C - PROPOSED 1.2m CLOSE BOARDED FENCE.
D - PROPOSED 1.8m CLOSE BOARDED FENCE..
E - SILVER BIRCH - feathered.
F - HAWTHORN - feathered.
G - SHRUBBERY SCHEME.
H - GRAVEL DRIVE & PARKING AREA.
J - EXISTING UPGRADED ACCESS TO LCC HIGHWAYS SPECIFICATION.

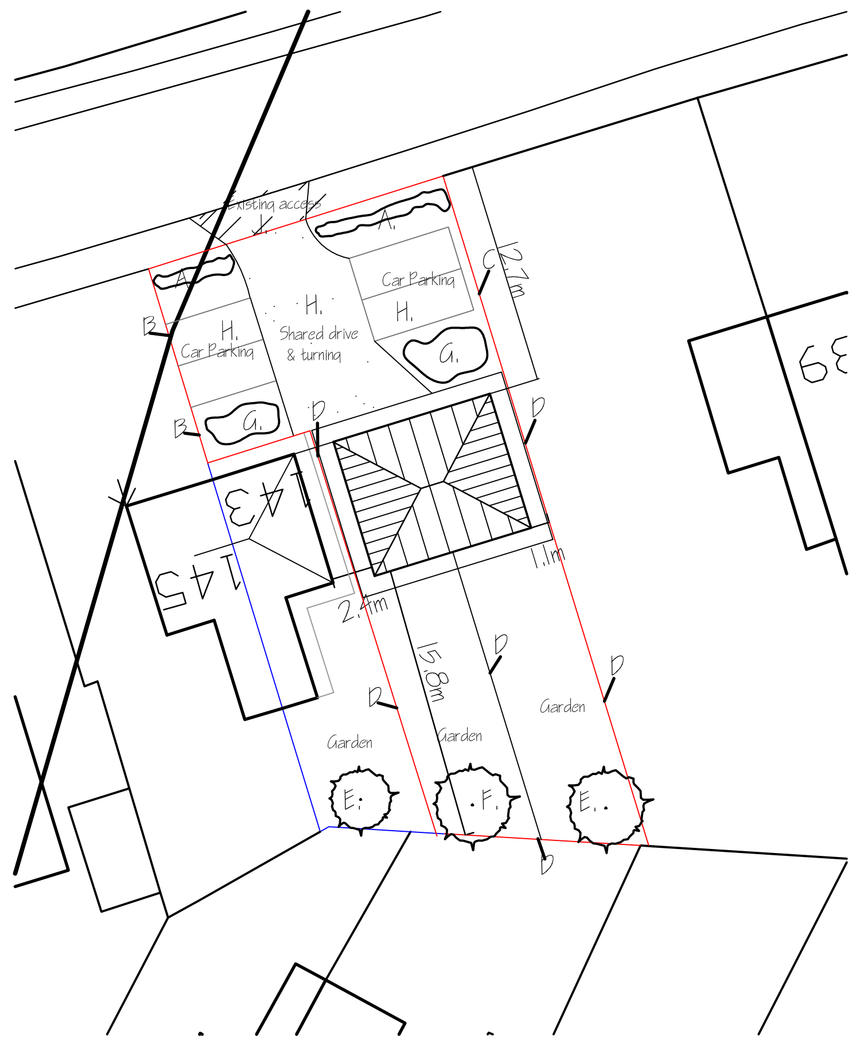
All planting to be in accordance with BS 4428:1989 and amendment No. 1 (1991)
All trees to be planted with minimum 0.6m plastic mulch mat and to be staked, tied and tubed.
1/3 to ½ bag of peat free tree and shrub planting compost to be incorporated into backfill for each tree hole.



GROUND FLOOR PLAN



FIRST FLOOR PLAN



BLOCK PLAN

ref:	revision	date

G. R. MERCHANT LTD.
I.ENG AMICE FIWO

ARCHITECTURAL, STRUCTURAL AND LAND DRAINAGE CONSULTANTS

4 Wrights Mews
12A Park Road, Holbeach,
Spalding, Lincs. PE12 7EE
Tel: 01406 490800
Fax: 01406 425744
E-Mail: gr.merchant@btconnect.com

Project
PROPOSED PAIR OF 2 BEDROOM SEMI-DETACHED HOUSES AT 143 SPALDING ROAD, HOLBEACH LINCS, PE12 7HP.

Client
W. MANSFIELD.

Drawing
PLANS AND ELEVATIONS
LOCATION AND BLOCK PLAN.

Job Ref.	Drawing No.
2919-16.	02.
Date	**Drawn**
AUGUST 2016.	S.L.D.

Scales
1/50 1/100 1/250 1/1250

DO NOT SCALE FROM THIS DRAWING

This drawing is copyright and may not be altered, traced, photographed or used for any other purpose other than that for which it is issued. The General Contractor is to check all dimensions on site and report any discrepancies to the Architect. All details shown on this drawing including foundations are based upon typical site conditions related to the area. No responsibility can be accepted for abnormal conditions which may be discovered during construction unless reported to the Architect so that design amendments may be considered. Site soil surveys are recommended in respect of foundations to establish specific site conditions before foundation work is undertaken. This drawing is limited in the amount of information contained and does not purport to contain a full specification of the works. It is solely for the purpose of obtaining Planning / Building Regulation approval. This drawing must not be used as a contract document alone. The works will not be supervised or inspected on site by G R Merchant or any representative thereof. It is the client or their appointed agents responsibility to control workmanship, substitution of materials, adherence to specification, variations to contract etc. All materials to be new unless otherwise stated and all components and materials etc, to be used fixed and installed etc. in strict accordance with manufacturers instruction and relevant code of practice. Materials shall conform to appropriate British standard specification or BBA certificate or European code equivalent. The Employer / Client shall ensure that the selected contractor is conversant with and adopts all measures necessary to achieve compliance with Health and Safety legislation for Safety on Site. Where piling, deep excavation, tunnelling or other specialist work is envisaged Supervision will be required. The Works shall comprise of all that is shown on the drawing and details. Work that may not specifically be shown but may be reasonably inferred as necessary to carry out the works shall be deemed to be included. It is the plot / land owners responsibility to be aware of the Party Wall etc. Act 1996) when building in close proximity to adjoining neighbors boundaries.