

SECOND FLOOR PLAN

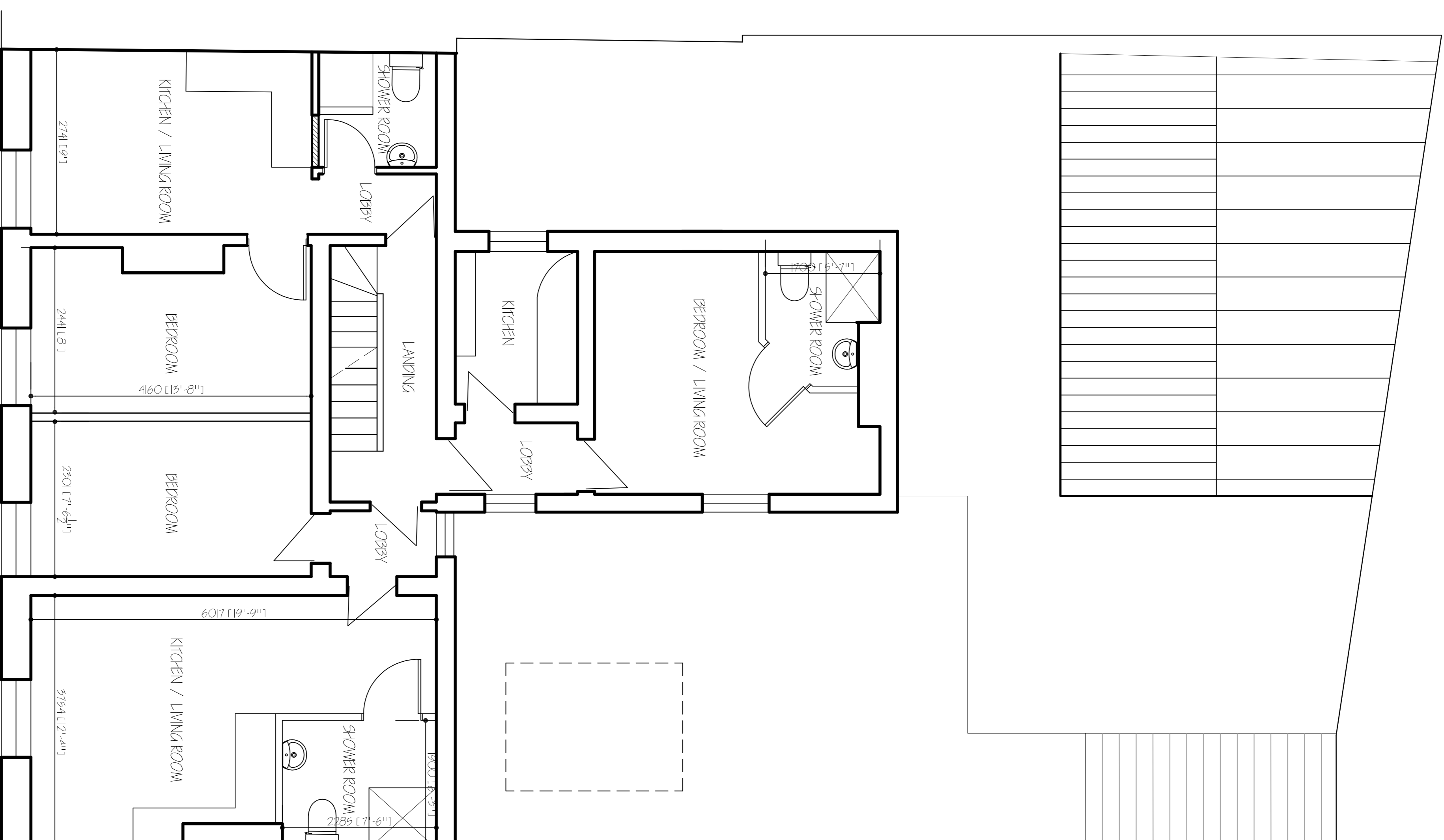

FIRST FLOOR PLAN

Rev	Revision	Date
P	PLANNING PERMITS	14/1/16
A	CLIENTS AMENDMENTS	11/1/16

G. R. MERCHANT LTD.
LENG AMICE FWO
**ARCHITECTURAL, STRUCTURAL
 AND LAND DRAINAGE
 CONSULTANTS**

4 Wrights Mews
 12A Park Road, Holbeach,
 Spalding, Lincs., PE12 7EE
 Tel: 01406 490800
 Fax: 01406 425744
 E-Mail: gr.merchant@btconnect.com

Project
 RENOVATIONS & CONVERSION INTO FLATS,
 THE FORMER BELL HOTEL,
 21 HIGH STREET, HOLBEACH,
 SPALDING, Lincs. PE12 7TL.

Client
 MR. N. STANWZAL

Drawing
 FIRST & SECOND FLOOR PLANS
 - PROPOSED.

Job Ref.
 296116.

Drawing No.
 04B.

Date
 JUNE 2016.

Drawn
 SLD.

Scales
 1/50 (unless otherwise stated)

DO NOT SCALE FROM THIS DRAWING

This drawing is copyright and may not be copied, printed, photographed or used for any other purpose without the written consent of the architect. It is issued on the understanding that it is for the use of the client and is not to be used for any other purpose. The architect shall not be responsible for any errors or omissions in this drawing. The architect shall not be responsible for any errors or omissions in this drawing. The architect shall not be responsible for any errors or omissions in this drawing.