

SIDE ELEVATION



REAR ELEVATION

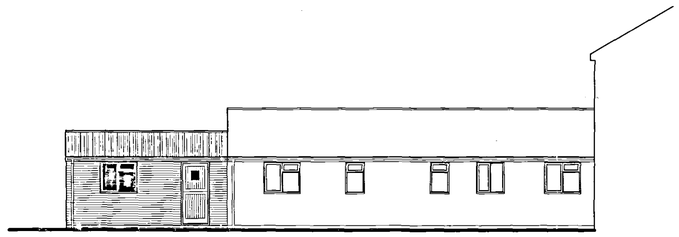

SIDE ELEVATION

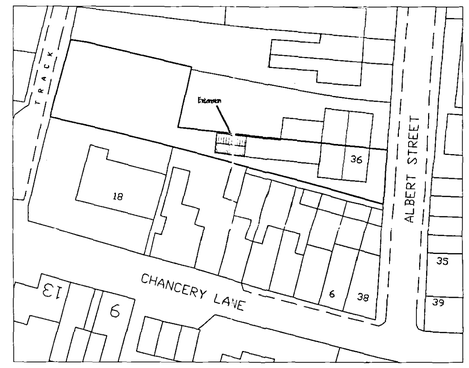

SITE PLAN
1/500

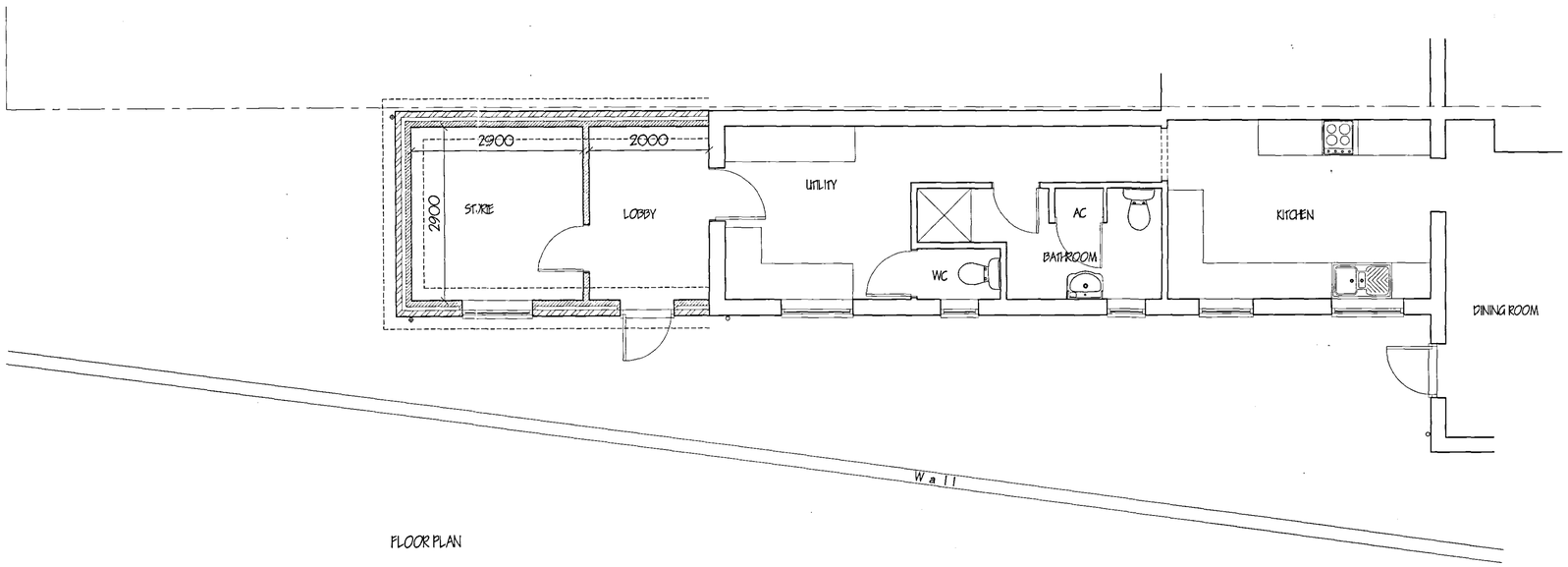

FLOOR PLAN

NORTH

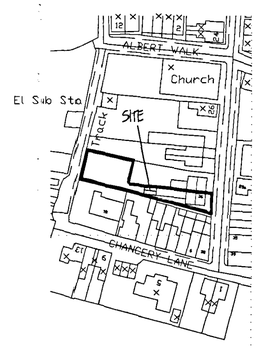

LOCATION PLAN
1/1250

25 JUL 2005
0799/05

DETERMINED
PLAN

ref	revision	date

G. R. MERCHANT I.ENG AMICE FIWO

ARCHITECTURAL, STRUCTURAL AND LAND DRAINAGE CONSULTANTS

Unit 4, Wrights Mews
12A Park Road, Holbeach,
Spalding, Lincs. PE12 7EE
Tel: 01406 490600
Fax: 01406 423744
E-Mail: G. R. Merchant @ Merchant. Fs. Co. UK

Project
STORE EXTENSION.
36 ALBERT STREET.
HOLBEACH.
SPALDING. LINC'S.

Client
MR. & MRS J. NICHOLLS.

Drawing
FLOOR PLAN & ELEVATIONS.
SITE & LOCATION PLAN.

Job Ref.	Drawing No.
1194-05	01
Date: JULY '05	Drawn: GRM

Scales
1/50 1/100 [unless otherwise stated]

DO NOT SCALE FROM THIS DRAWING

This drawing is copyright and may not be altered, traced, photographed or used for any other purpose other than that for which it is issued. The General Contractor is to check all dimensions on site and report any discrepancies to the Architect. All details shown on this drawing including foundations are based upon typical site conditions related to the area. No responsibility can be accepted for abnormal conditions which may be discovered during construction unless reported to the Architect so that design amendments may be considered. Site soil surveys are recommended in respect of boundaries to ensure that no encroachment conditions exist and that the work to be carried out is entirely on land in the ownership of the client. Levels are relative to a fall on the road. This drawing is not to be used for the purpose of obtaining Planning / Building Regulation approval. This drawing must not be used as a contract document alone. The works will not be supervised or inspected on site by G R Merchant or any representative thereof. It is the client or their appointed agents responsibility to control environments, substitution of materials, adherence to specification, variations to contract etc.All materials to be new unless otherwise stated and all components and materials etc. to be used fixed and installed eqs. in strict accordance with manufacturer's instruction and relevant code of practice. Materials shall conform to appropriate British standard classification or BBA certificate or European code equivalence. The Employer / Client shall ensure that the selected contractor is conversant with and adopts all measures necessary to achieve compliance with Health and Safety legislation for Building Work and Design. The Employer / Client is advised that at such time as the work is deemed complete under the Construction (Design & Management) Regulations 1994 a Health & Safety File Supervisor will be required. The works shall comprise of all that is shown on the drawing and details. Work that may not specifically be shown but may be reasonably inferred as necessary to carry out the works shall be deemed to be included. It is the plot / land owners responsibility to be aware of the Party Wall etc. Act 1996 when building in close proximity to adjoining neighbors boundaries.