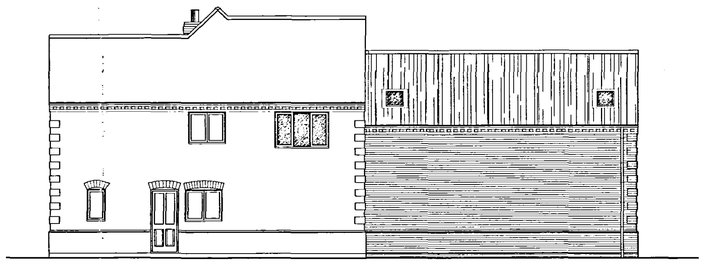


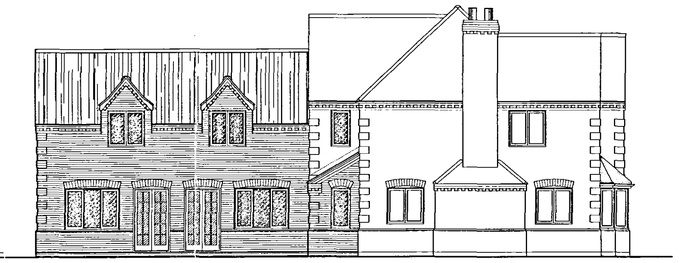
EAST ELEVATION



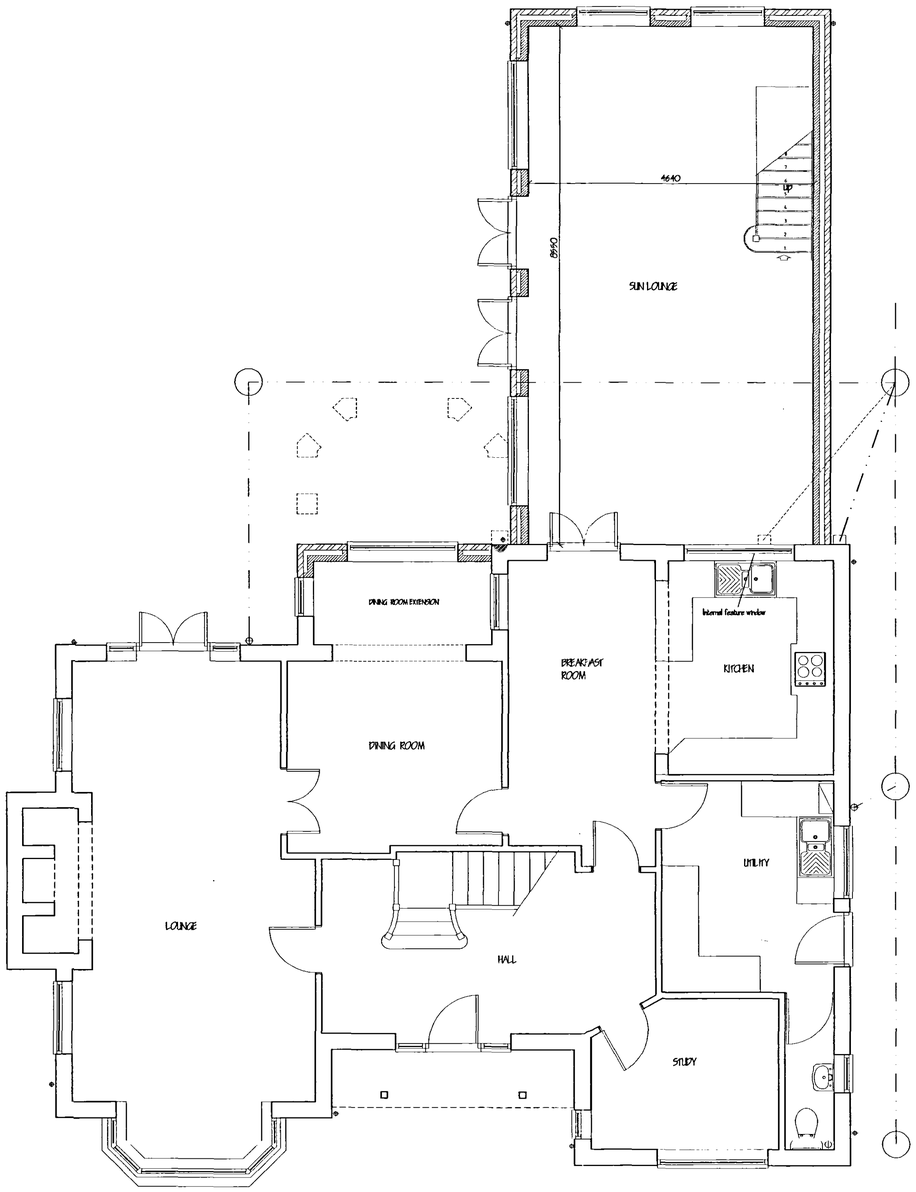
NORTH ELEVATION



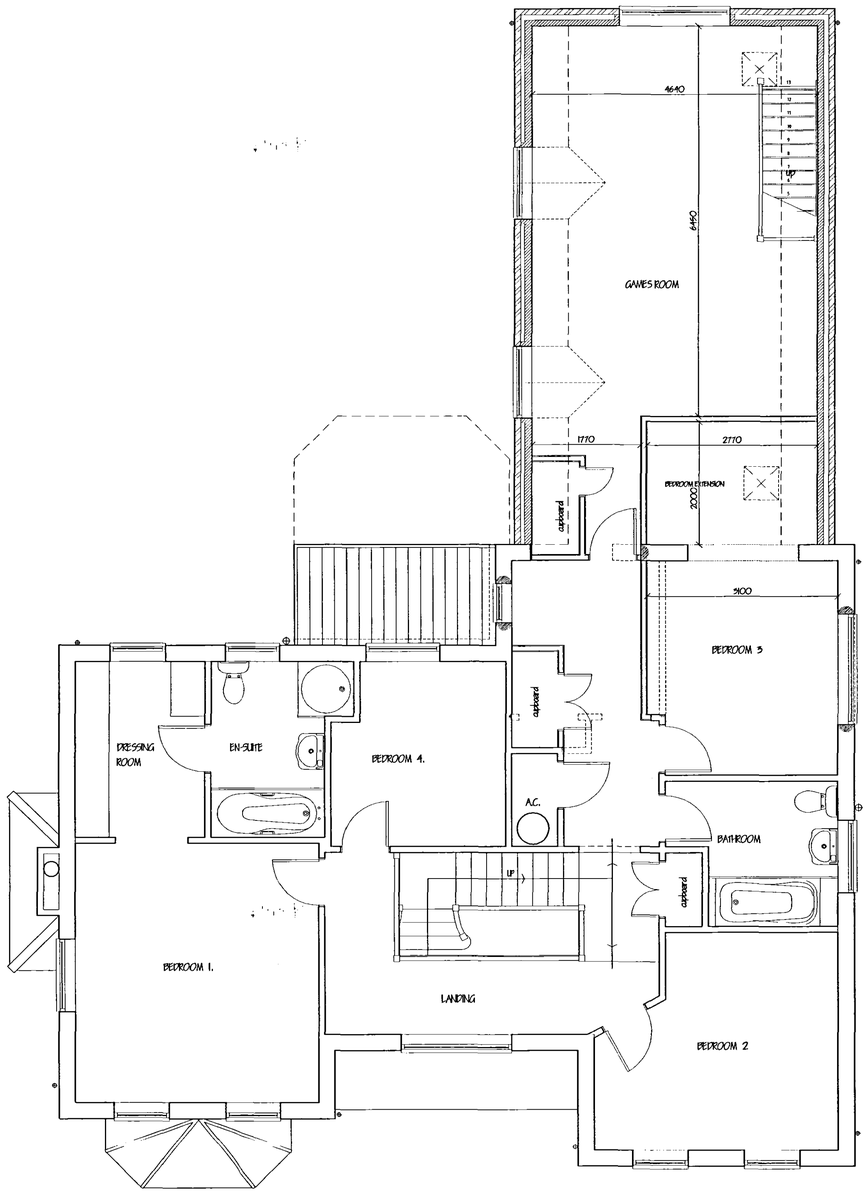
WEST ELEVATION



SOUTH ELEVATION



GROUND FLOOR.



FIRST FLOOR.

SHDC
Planning & Development
27 JUL 2007
Ref: 1024/07

DETERMINED
PLAN

ref.	revision	date
C.	CLIENTS AMENDMENTS.	JLY '07.
B.	CLIENTS AMENDMENTS.	JLY '07.
A.	CLIENTS AMENDMENTS.	MAY '07.

G. R. MERCHANT LTD.
I.ENG AMICE FIWO

ARCHITECTURAL, STRUCTURAL AND LAND DRAINAGE CONSULTANTS

4 Wrights Mews
12A Park Road, Holbeach,
Spalding, Lincs. PE12 7EE
Tel: 01406 490800
Fax: 01406 425744
E-Mail: gr.merchant@btconnect.com

Project
EXTENSION & ALTERATIONS.
'THE GABLES'.
DAMGATE.
HOLBEACH. LINC'S.

Client
DR. & MRS. N. BROWN.

Drawing
FLOOR PLANS & ELEVATIONS - PROPOSED.

Job Ref.	Drawing No.
1546-07.	02C.
Date	**Drawn**
APRIL '07.	GRM.

Scales
1/50. 1/100.

DO NOT SCALE FROM THIS DRAWING

This drawing is copyright and may not be altered, traced, photographed or used for any other purpose other than that for which it is issued. The General Contractor is to check all dimensions on site and report any discrepancies to be rectified. All details shown on this drawing including foundations are based upon typical site conditions related to the area. No responsibility can be accepted for abnormal conditions which may be discovered during construction unless reported to the Architect as that design amendments may be considered. Site soil surveys are recommended in respect of foundations to establish specific site conditions before foundation work is undertaken. This drawing is limited to the amount of information contained and does not purport to include a full specification of the works. It is solely for the purpose of obtaining Planning / Building Regulation approval. This drawing should not be used as a contract document and the works will not be supervised or inspected on site by G.R. Merchant or any of its employees. It is the client's or their appointed agents responsibility to control and co-ordinate the construction operations on site including the supervision and quality, substitution of materials, to see that all materials to be new unless otherwise stated and all components and materials etc. to be used fitted and installed etc. to strict accordance with manufacturers instructions and relevant code of practice, Materials shall conform to appropriate British standard specification or BBA certificate or European code equivalent. *The Employer / Client shall ensure that the selected contractor is conversant with* and adopts all measures necessary to achieve compliance with Health and Safety legislation for Building sites and Work places. The Employer / Client is advised that should the works need to comply with the Construction Design and Management Regulations an Independent Planning Supervisor will be required. The works shall comprise of all but is shown on the drawing and details. Work that may not specifically be shown but may be reasonably inferred as necessary to carry out the works shall be deemed to be included. It is the plot / land owners responsibility to be aware of the Party Wall etc. Act 1996: when building in close proximity to adjoining neighbors boundaries.