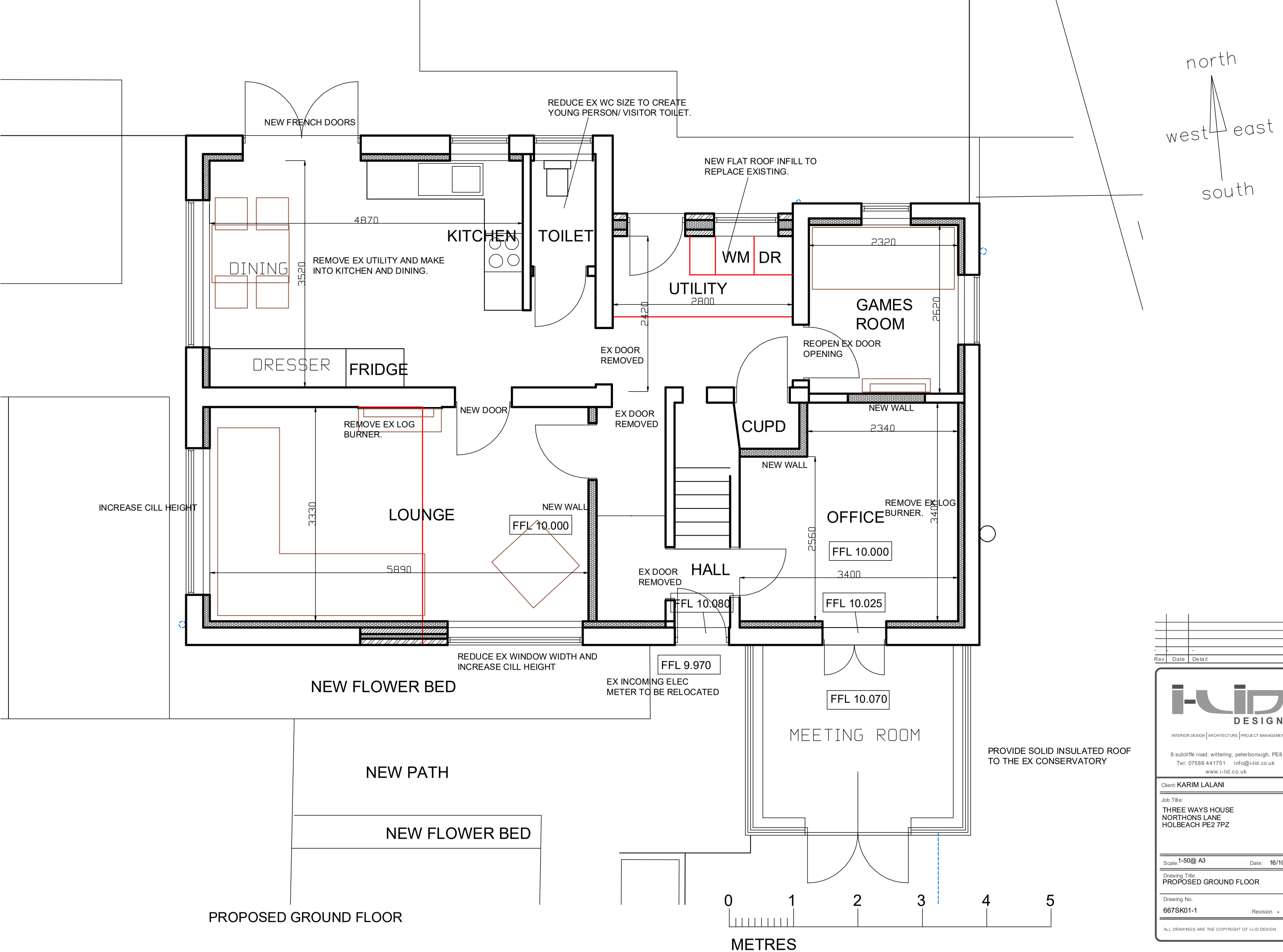

PROPOSED GROUND FLOOR

Rev	Date	Detail
-	-	-

i-lid DESIGN
INTERIOR DESIGN | ARCHITECTURE | PROJECT MANAGEMENT
8 sutcliffe road, wittering, peterborough, PE8 6AY
Tel: 07588 441751 info@i-lid.co.uk
www.i-lid.co.uk

Client: KARIM LALANI

Job Title:
THREE WAYS HOUSE
NORTHONS LANE
HOLBEACH PE2 7PZ

Scale: 1-50@ A3 Date: 16/10/25

Drawing Title
PROPOSED GROUND FLOOR

Drawing No.
667SK01-1 Revision -

ALL DRAWINGS ARE THE COPYRIGHT OF I-LID DESIGN