

FRONT ELEVATION 1:100

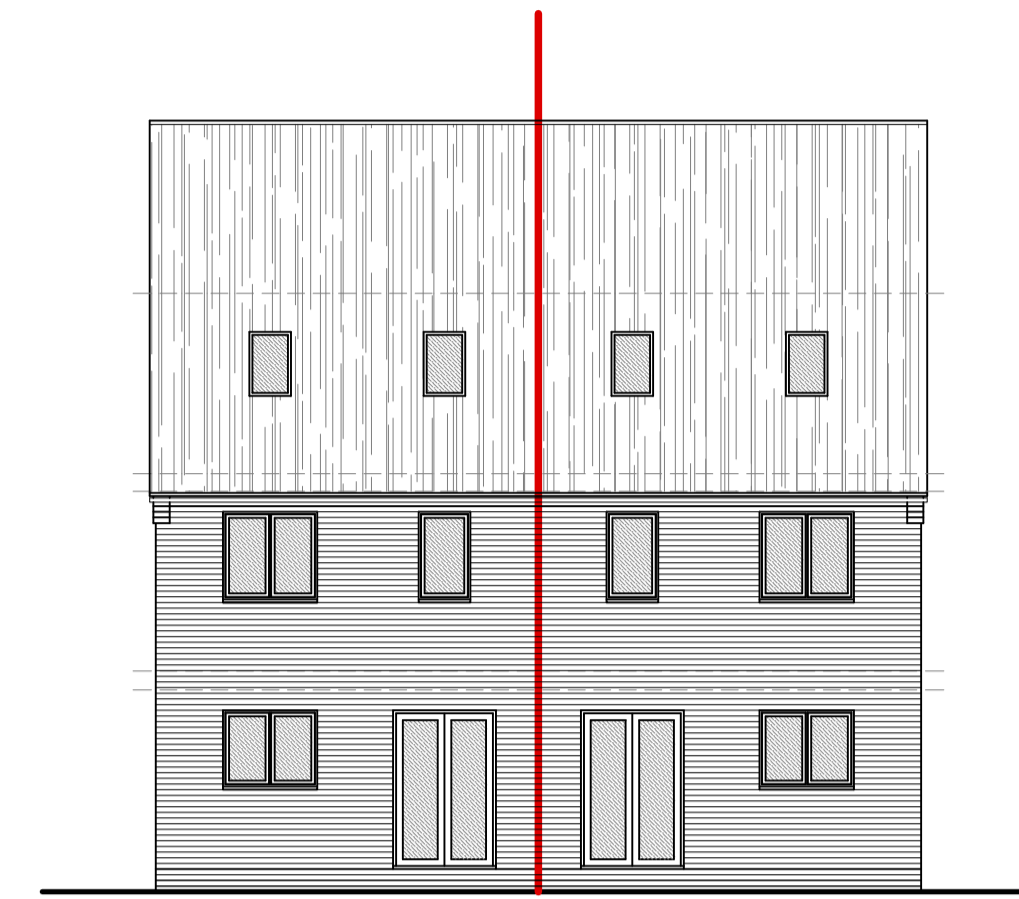

SIDE ELEVATION 1:100



REAR ELEVATION 1:100

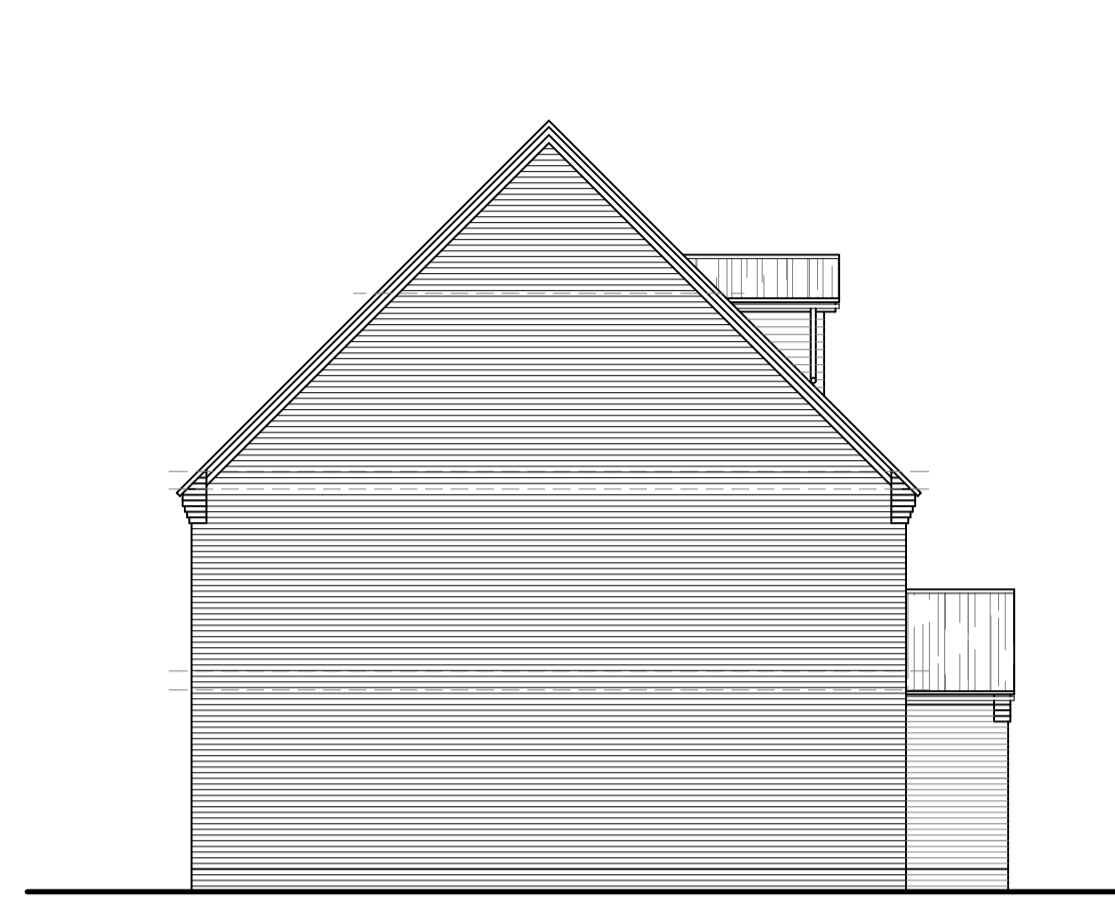

SIDE ELEVATION 1:100

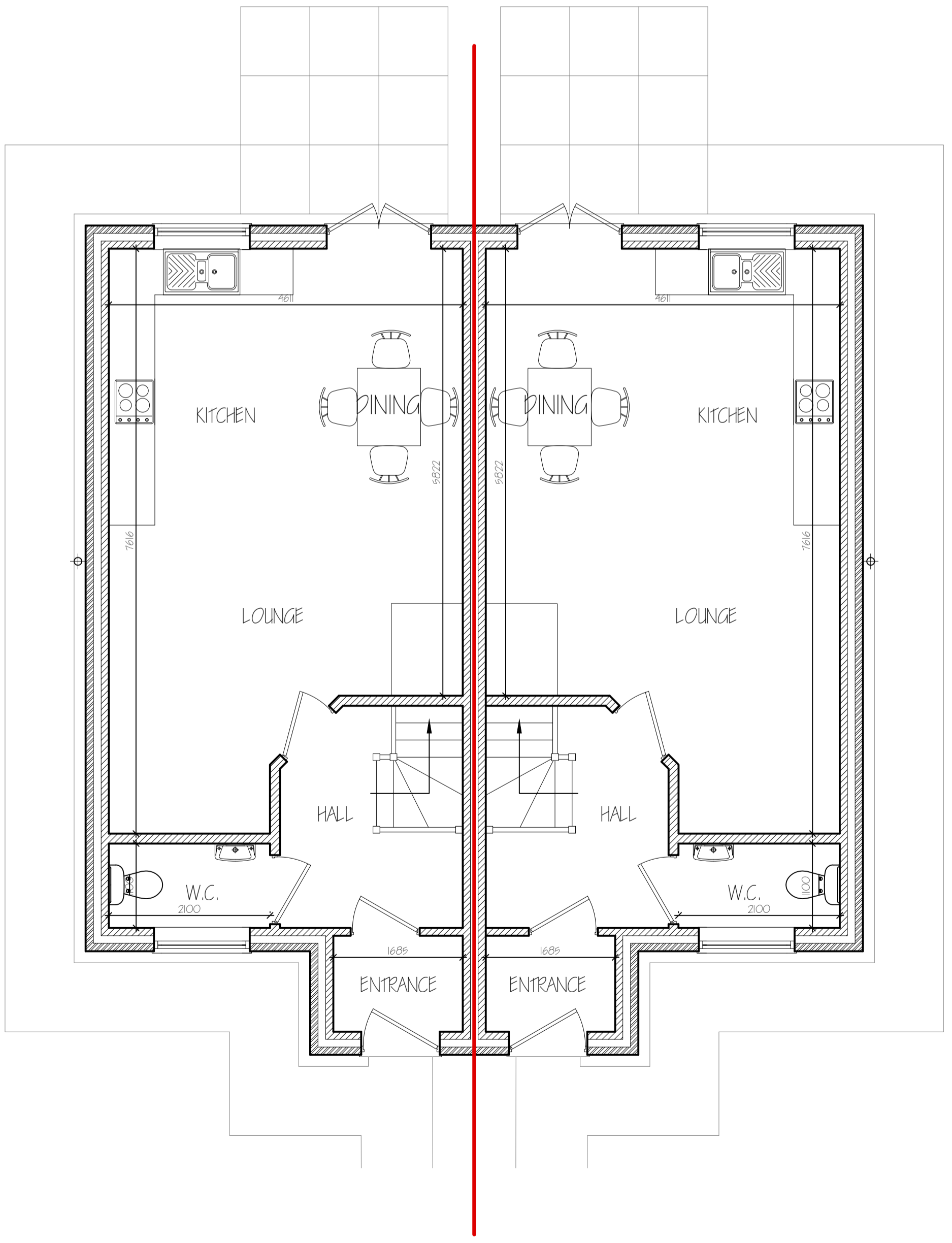

GROUND FLOOR PLAN 1:50

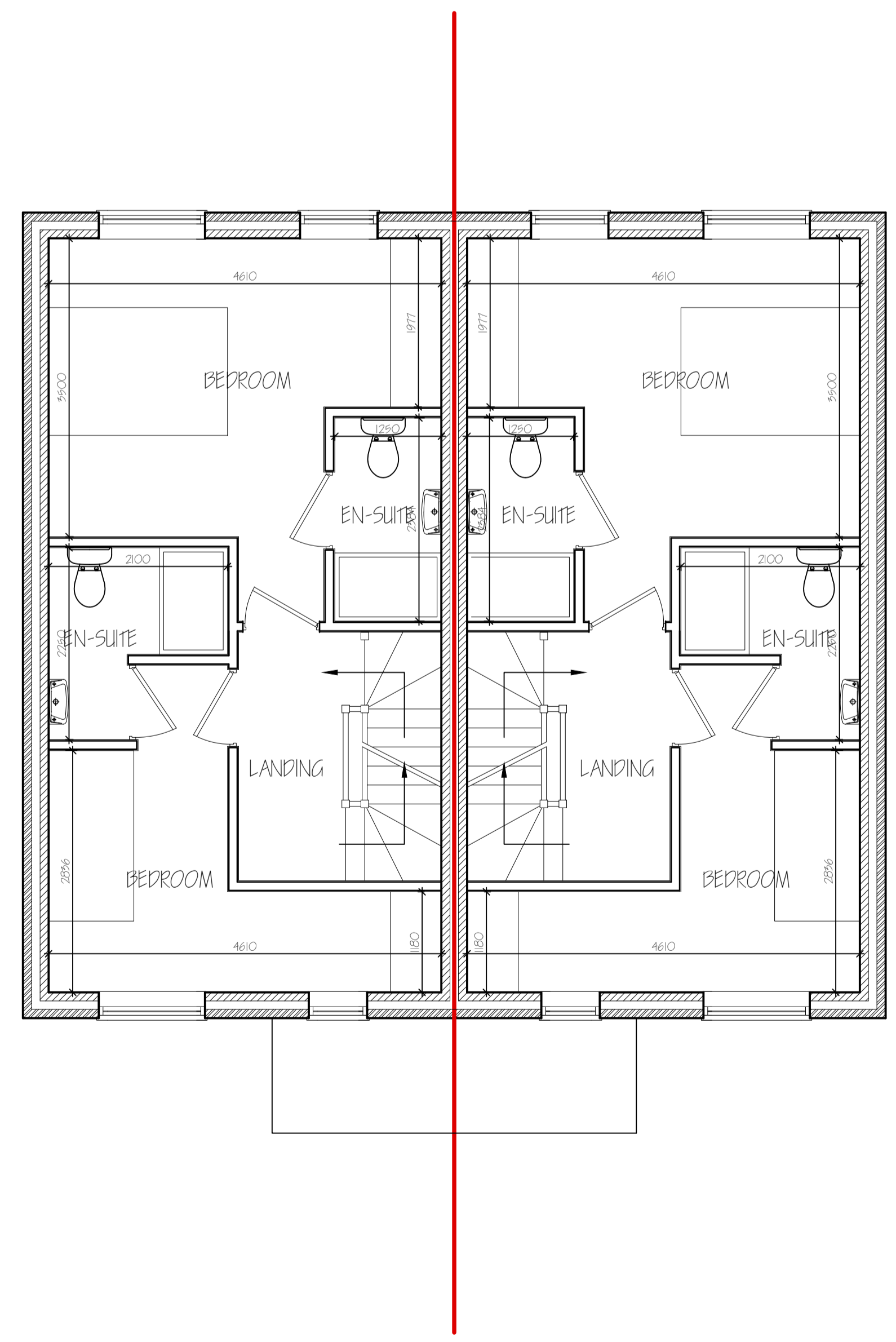

FIRST FLOOR PLAN 1:50

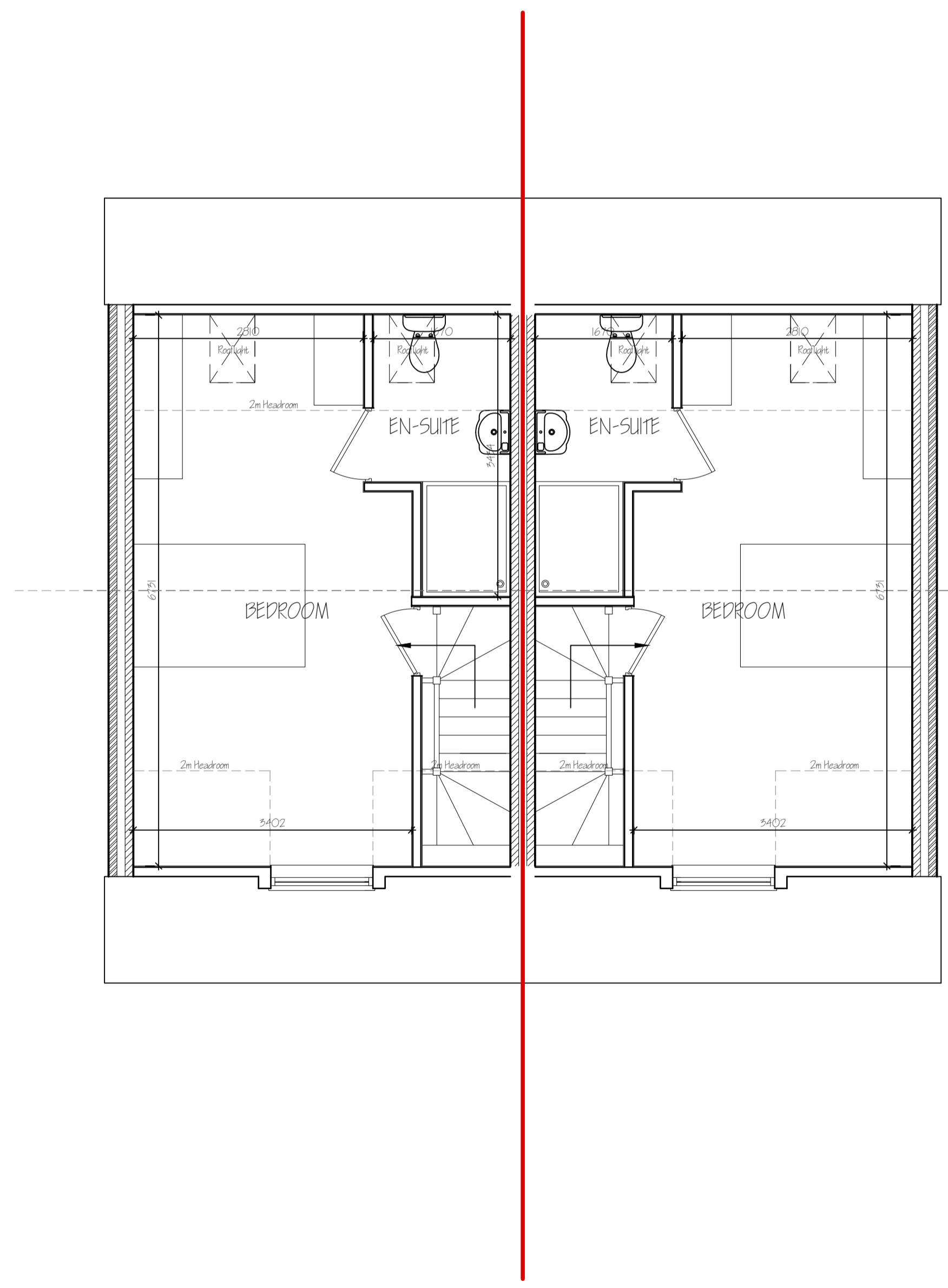

SECOND FLOOR PLAN 1:50

ref: revision date

A CLIENTS AMENDMENTS DEC 2024

G. R. MERCHANT LTD.
 ARCHITECTURAL CONSULTANTS
 4 Wrights Mews
 12A Park Road, Holbeach,
 Spalding, Lincs. PE12 7EE
 Tel: 01406 490800
 E-Mail: office@grmerchantltd.com
 Website: www.grmerchantltd.com

Project
 RESIDENTIAL DEVELOPMENT
 AT 47 FLEET STREET
 HOLBEACH, SPALDING
 Lincs, PE12 7AG.

Client
 MR A. SIKERNO.

Drawing
 PLOTS 1-4
 FLOOR PLANS - PROPOSED
 ELEVATIONS - PROPOSED

Job Ref. 4202-25 Drawing No. O4A

Date JULY 2024 Drawn 5LB

Scales 1:100

DO NOT SCALE FROM THIS DRAWING
 This drawing is copyright and may not be altered, copied, photographed or used for any other purpose other than that for which it is issued. The General Contractor is to check all dimensions on site and report any discrepancies to G. R. Merchant Ltd. All details shown on this drawing including the foundations are based upon typical site conditions unless otherwise stated. Site soil surveys are recommended in respect of foundations to establish specific site conditions before foundation work is undertaken. This drawing is limited in the amount of information contained and does not purport to contain a full specification of the works. It is the responsibility of the contractor to obtain all necessary planning and building regulations approval. This drawing must not be used as a contract document above. The works will not be supervised or inspected on site by G. R. Merchant Ltd or any representative thereof. It is the client or their appointed contractor's responsibility to control workmanship, substitution of materials, adherence to specifications, variation to contract etc. All materials to be new unless otherwise stated and all components and materials etc. to be used fitted and installed etc. in strict accordance with manufacturers instructions and relevant codes of practice. Materials shall conform to appropriate British Standards specification or BBA certificate or European code equivalent. The Employer / Client shall ensure that the selected contractor is competent and holds all necessary licences to achieve compliance with Health and Safety legislation for Building sites and Work places. The Employer / Client is advised that should the works need to comply with the Construction Design and Management Regulations an independent Principal Designer will be required. The works shall comprise of all that is shown on the drawing and details. Work that may not be specified on the drawing but may be reasonably inferred as necessary to carry out the works shall be deemed to be included. It is the plot / site / owners responsibility to be aware of the Party Wall etc. Act 1996, when building in close proximity to adjoining neighbours boundaries.