...e of cavities to walls to be filled with concrete to within 225mm of ...c level.

...tels:

...all IG-type L1/HD50 steel lintel to new bedroom window, type L1/S50 ...educed size bedroom window and prestressed concrete slab ...el to door opening into new bedroom.

...w walls to be bonded to existing with Furfix wall extension profiles.

...r construction:

...mm thick lightly reinforced sand/cement screed on 500 gauge ...thylene separating membrane on 50 grade expanded polystyrene ...ulation on 100mm thick grade ST4 concrete slab on 1200 gauge ...thylene d.p.m. on min. 150mm thick hardcore well consolidated and ...nded.

...ndations:

...5x700 grade ST4 concrete strip foundations min. 750mm deep ...00 in shrinkable soil). Depth to be agreed on site with L.A. building ...pector.

...d partition:

...ised of 50x75 studs at 400mm cts with 50x75 head and sole plates ...d noggings at 1:200 cts ...adding to both sides to be 12.5mm plasterboard and skim with ...reglaze quilt packing between studs.

flashings.

Install code 4 lead stepped flashings between new roof tiles and existing wall.

DETERMINED PLAN

SOUTH HOLLAND D.C.
BUILDING CONTROL
21 JUN 2001
REF 501/01

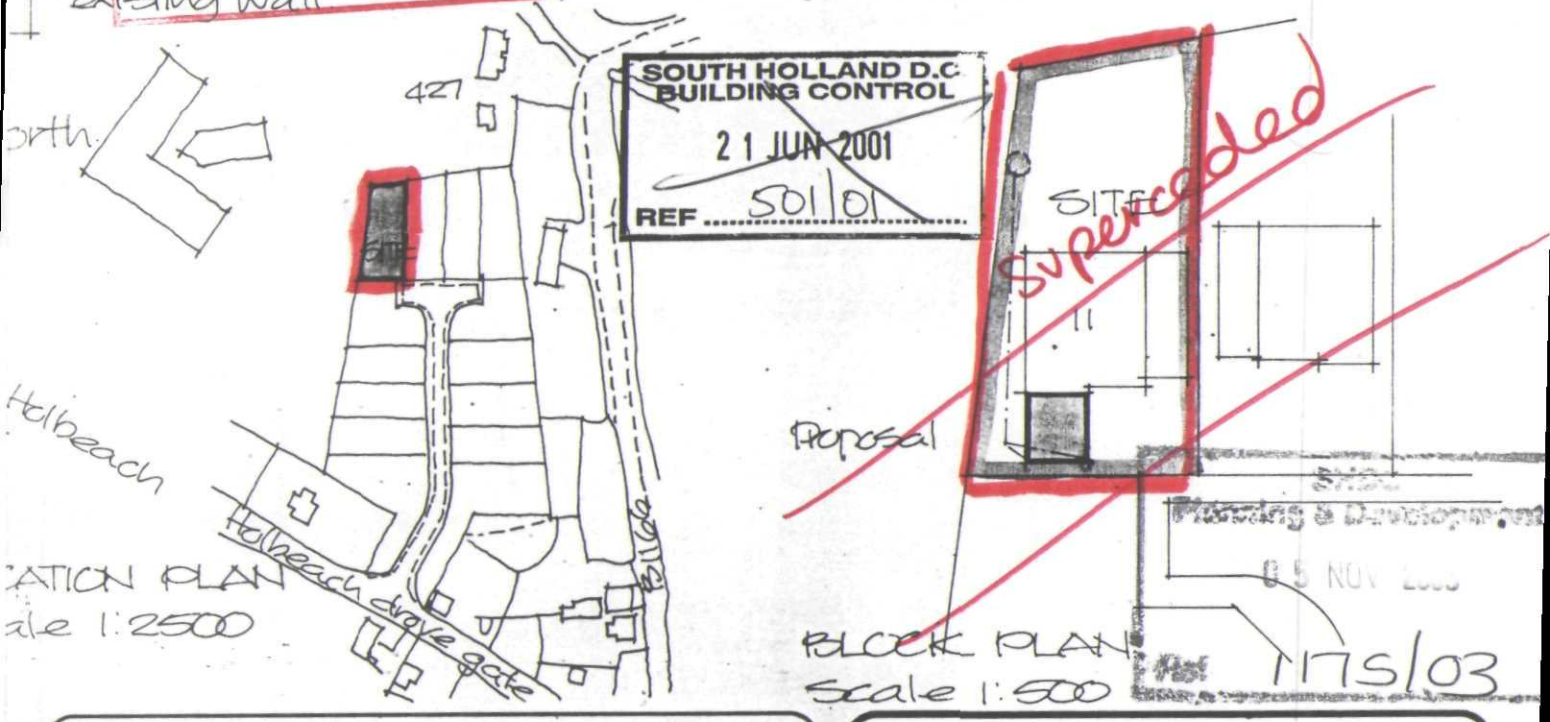

...orth.

...CATION PLAN
...ale 1:2500

BLOCK PLAN
Scale 1:500

05 NOV 2003

1175/03

Project

PROPOSED EXTENSION TO EXISTING BUNGALOW
11 ST. POLYCARPS DRIVE
HOLBEACH ROAD
SPALDING.

This is a true copy of the Plan deposited with the South Holland District Council and approved by them under the Building Regulations.

DETERMINED PLAN

ALAN HORNSBY
ARCHITECTURAL SERVICES

'Little Acre'
Peak Hill, Cowbit,
Spalding, Lincs. PE12 6AW
Tel. Holbeach (01406) 380591

Client
MR & MRS I.R.WRIGHT

Scale 1:50/1:100

Drg. no. 01/39/01

Date June 01

Summit DS(UK) 0096