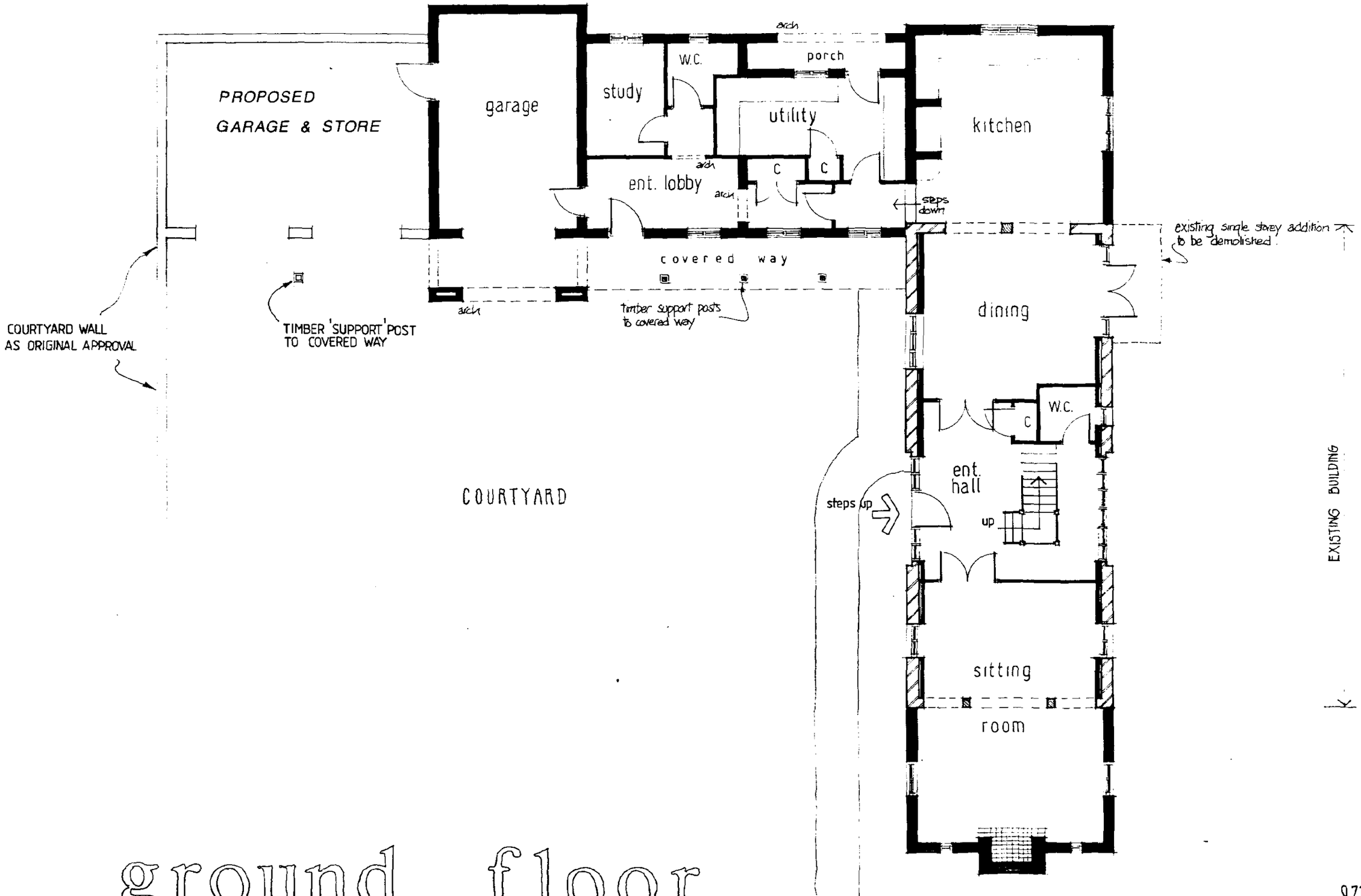

ground floor

1:100 scale

9711 02 / 03

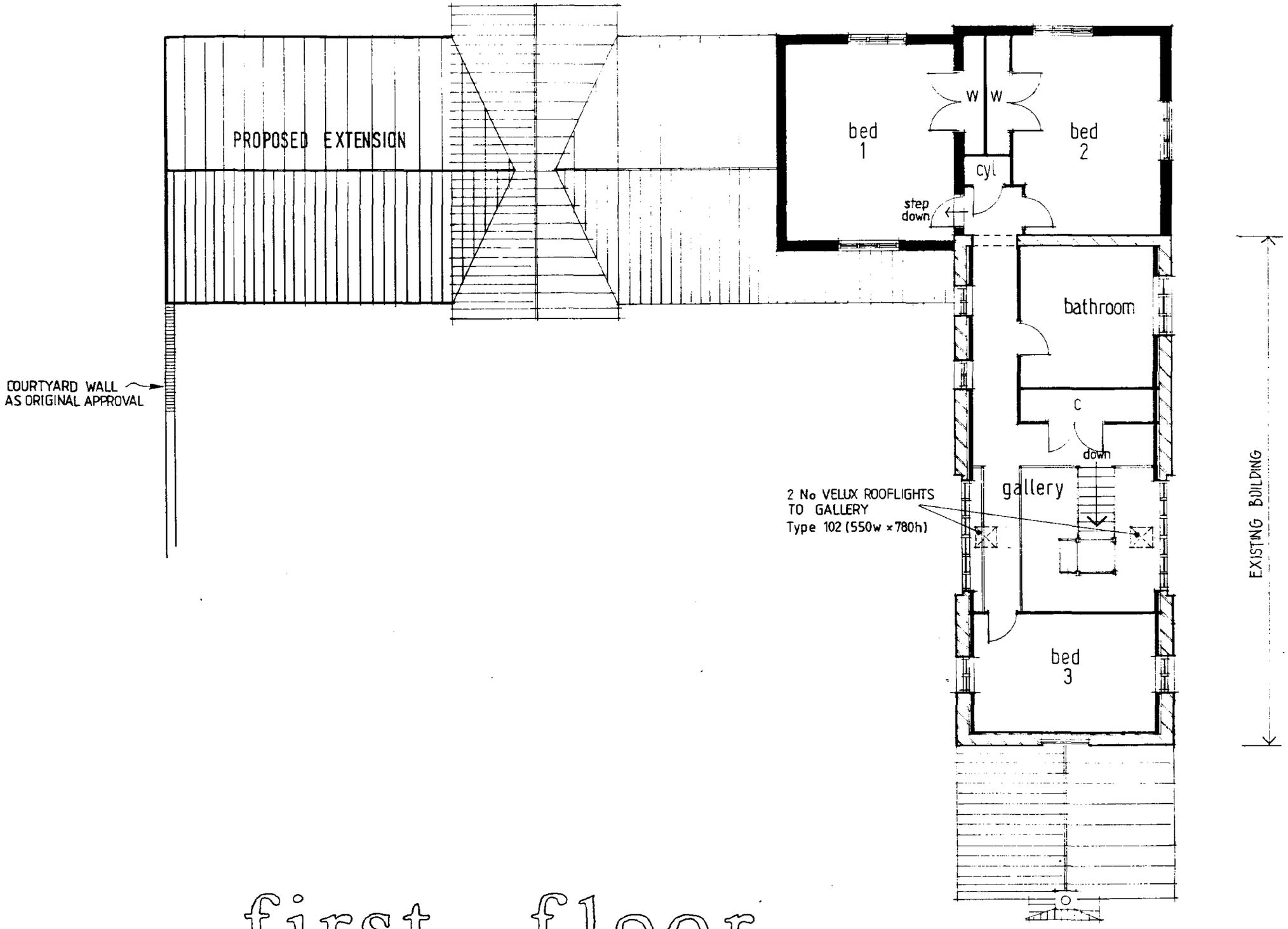

first floor

1:100 scale

971102/04



south - west

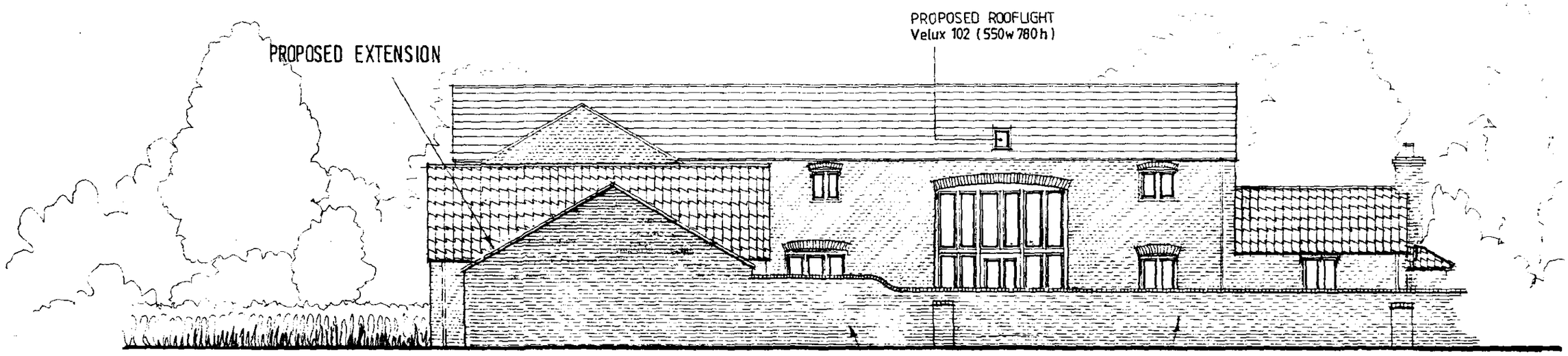

north - west

971102/05

1:100 scale



north - east

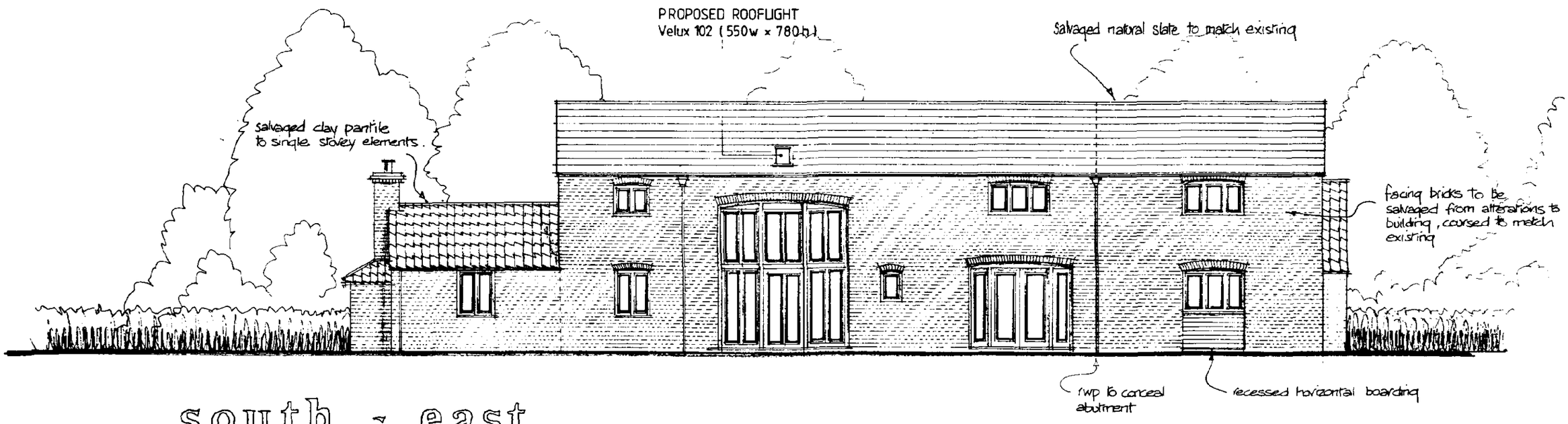

south - east

971102/06

1:100 scale

axonometric

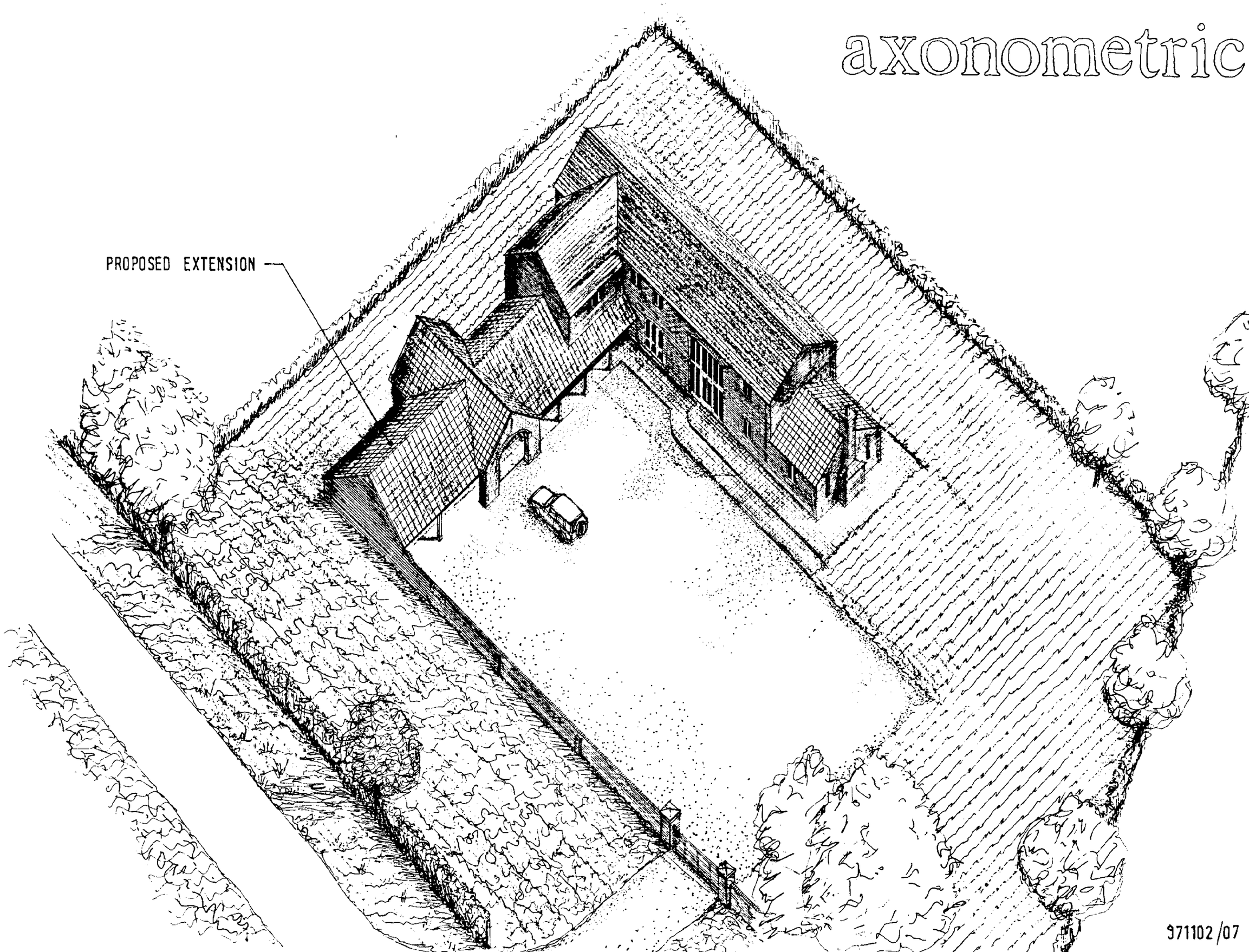

971102/07