

This drawing is the copyright of Lincs Design Consultancy and must not be reproduced without written consent. The client/contractor is responsible for being and checking all dimensions on site prior to commencement, particularly where building elements have not been accessible during surveys, and reporting back to the architect/consultant any discrepancies. All materials specified on this drawing are to be used in strict accordance with manufacturer's instructions and current codes of practice.

All Details and Specification on this drawing and in relation to this specific project should be adhered to. If any deviations occur the contractor / client should inform Lincs Design Consultancy immediately as we cannot be held responsible for errors resulting from unexplained detail and specification changes.

DRAWING ISSUES AND REVISIONS

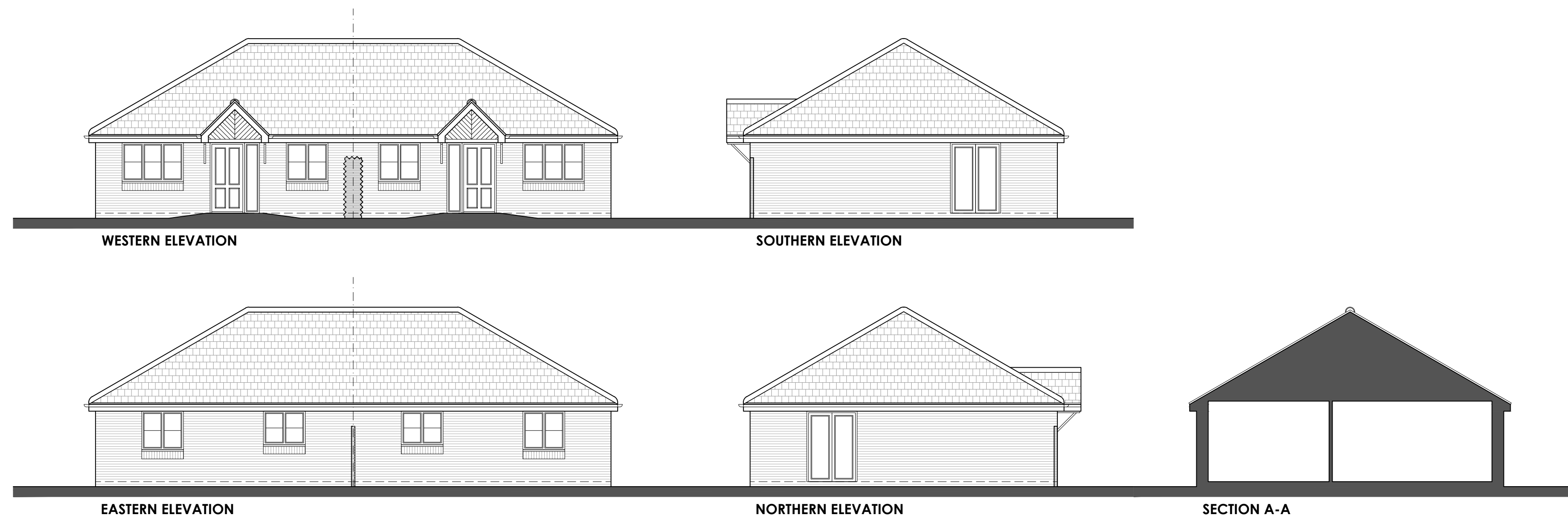
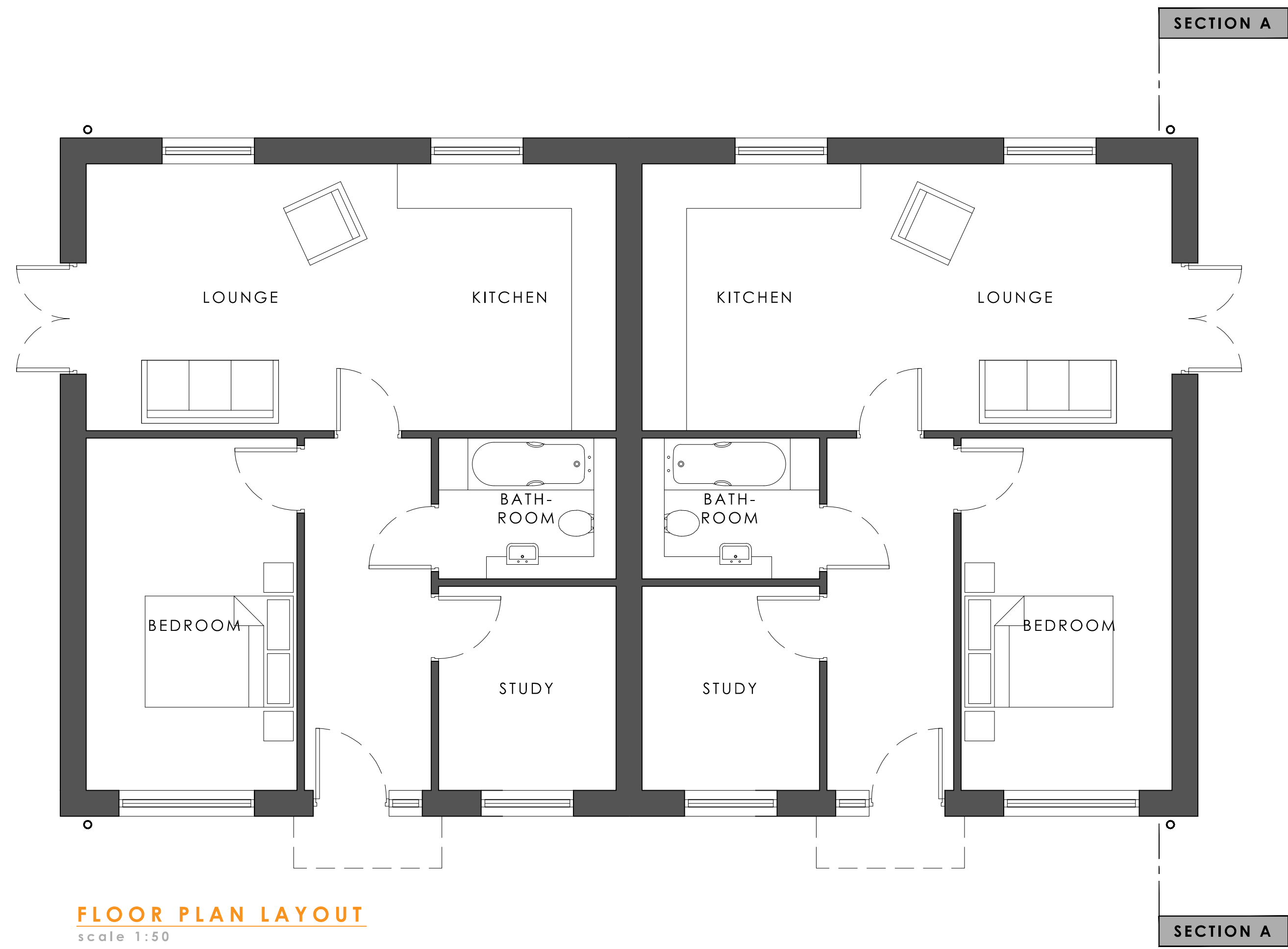

ELEVATIONS & SECTION
scale 1:100

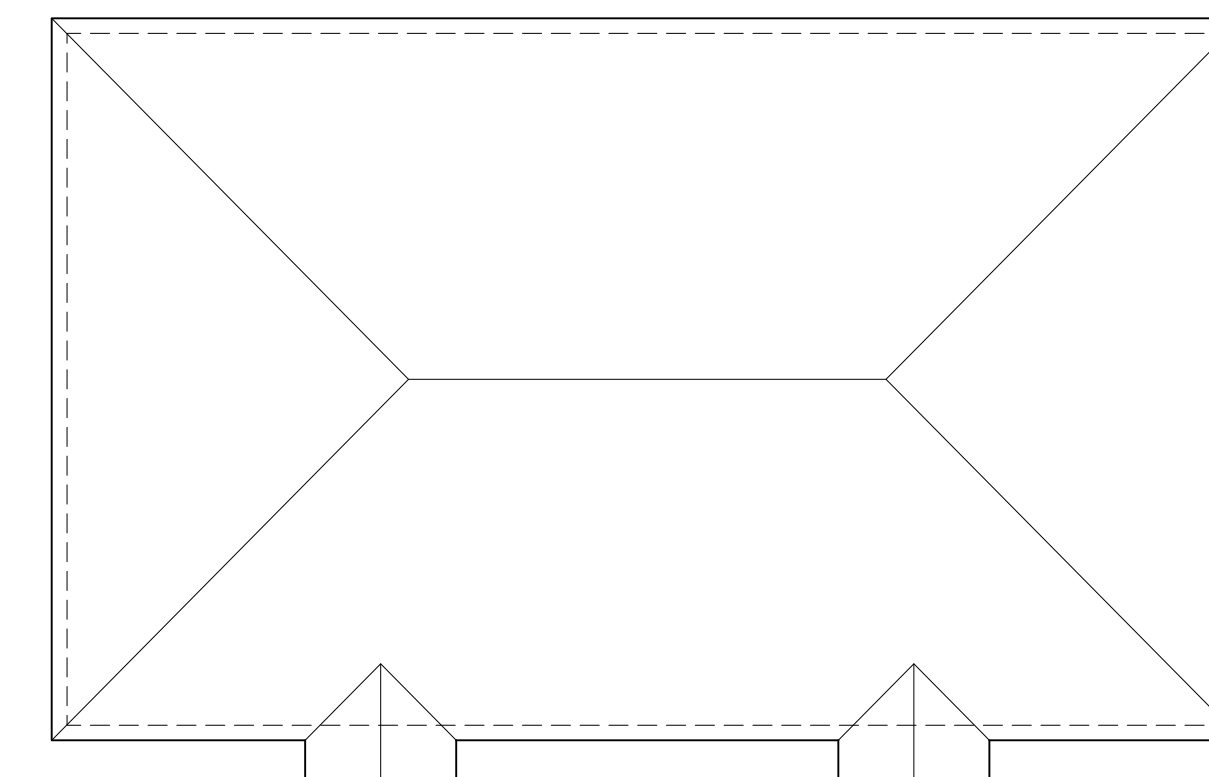

Lincs Design Consultancy
12 Vickers Lane
South
Lincolnshire
LN11 9PZ
T 01509 411155
E admin@lincsdesignconsultancy.co.uk
www.lincsdesignconsultancy.co.uk

PROJECT | Wignals Wood,
Wignals Gate,
Holbeach,
Spalding, Lincs

DATE | December 2025

TITLE | Proposed Bungalows

SCALE | 1:50 / 1:100

ORIGINAL SIZE | A1

DRG STATUS | PLANNING

DRAWING NUMBER | LDC4657 - 11