

SIDE ELEVATION

SUPERSEDED

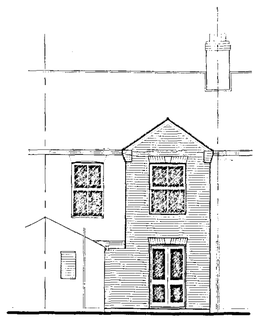

REAR ELEVATION

SUPERSEDED

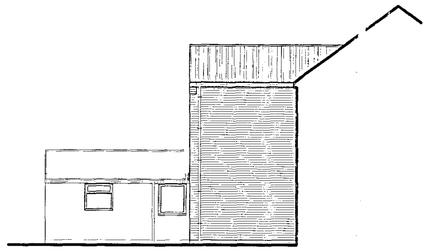

SIDE ELEVATION

SUPERSEDED

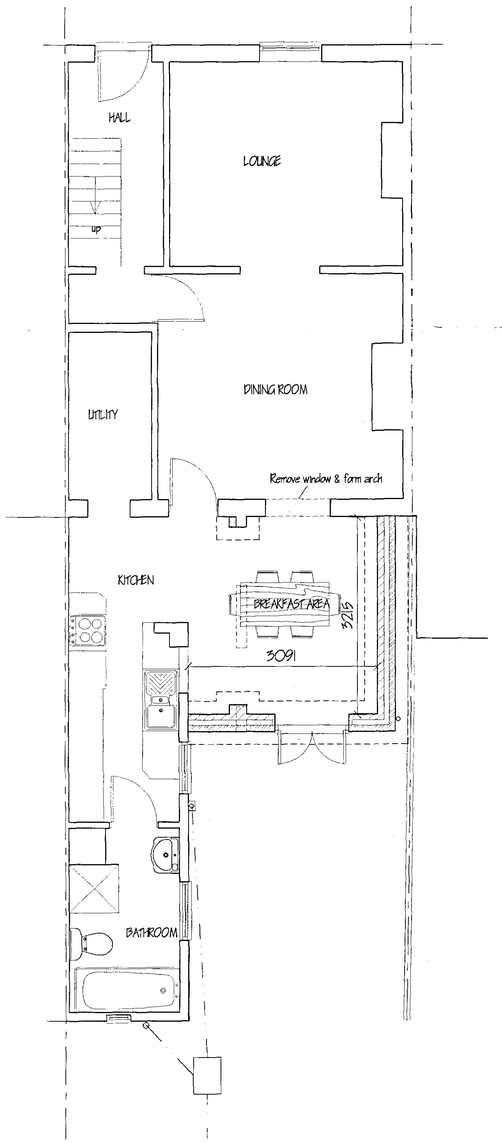

GROUND FLOOR PLAN

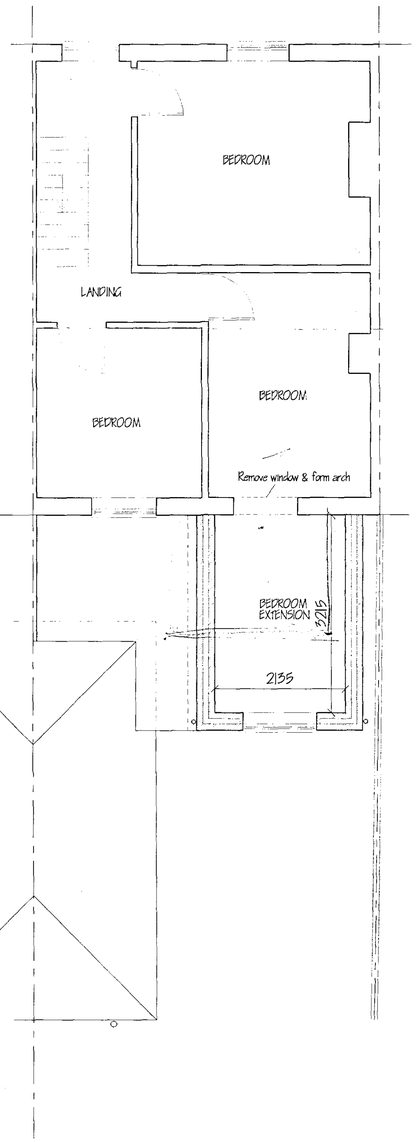

FIRST FLOOR PLAN

SHDC
Planning & Development
28 OCT 2004
Ref: 1451/04

SUPERSEDED

ref:	revision	date

G. R. MERCHANT
I.ENG AMICE FIWO

ARCHITECTURAL, STRUCTURAL AND LAND DRAINAGE CONSULTANTS

Unit 4, Wrights Mews
12A Park Road, Holbeach,
Spalding, Lincs. PE12 7EE
Tel: 01406 490800
Fax: 01406 425744
E-Mail: G. R. Merchant @ Merchant. FD. Co. UK

Project
EXTENSION & ALTERATIONS.
26 STUKELEY ROAD.
HOLBEACH.
SPALDING. LINC'S.

Client
MR. & MRS. S. KEMBALL.

Drawing
PROPOSED -
FLOOR PLANS & ELEVATIONS.

Job Ref.	Drawing No.
1012-04	02
Date	Drawn
AUG '04	GRM.

Scales
1/50 1/100

DO NOT SCALE FROM THIS DRAWING

This drawing is copyright and may not be altered, traced, photographed or used for any other purpose other than that for which it is issued. The General Contractor is to check all dimensions on site and report any discrepancies to the Architect. All details shown on the drawing including foundations are based upon typical site conditions related to the area. No responsibility can be accepted for abnormal conditions which may be discovered during construction unless reported to the Architect so that design amendments may be considered. Site soil surveys are recommended in respect of foundations to establish specific site conditions before foundation work is undertaken. This drawing is limited in the amount of information contained and does not pursuit to contain a full specification of the works. It is solely for the purpose of obtaining Planning / Building Regulation approval. This drawing must not be used as a contract document alone. The works will not be supervised or inspected on site by G.R. Merchant or any nominee/sub-contractor thereof. It is the client or their appointed agents responsibility to control workmanship, substitution of materials, adherence to specification, variations to contract etc.

All materials to be new unless otherwise stated and all components and materials etc. to be used fitted and installed etc. in strict accordance with manufacturers instruction and relevant code of practice. Materials shall conform to appropriate British standard specification or BBA certificate or European code equivalent. The Employer / Client shall ensure that the selected contractor is conversant with and accepts all measures necessary to achieve compliance with Health and Safety legislation for Building sites and Work needs. The Employer / Client is advised that should the works need to comply with the Construction Design and Management Regulations an independent Planning Supervisor will be required. The works shall complete of all that is shown on the drawing and details. Work that may not specifically shown but may be reasonably inferred as necessary to carry out the works shall be deemed to be included.