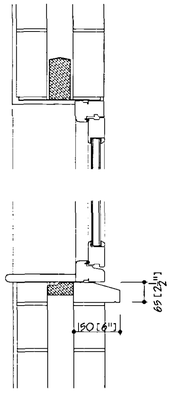
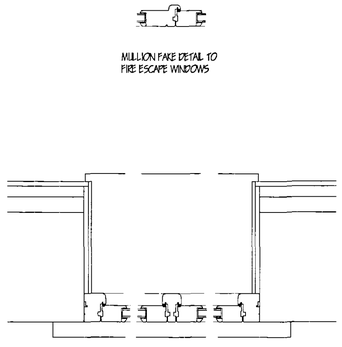


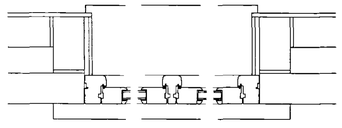
SECTION THRO' OLD WALL



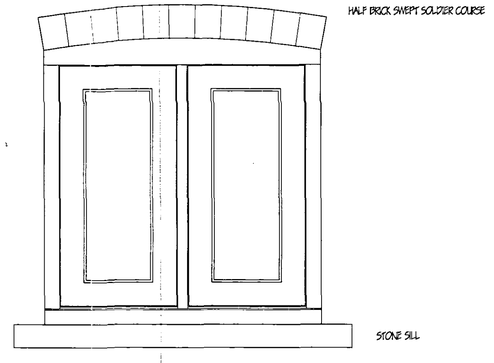
SECTION THRO' NEW WALL



PLAN THRO' OLD WALL



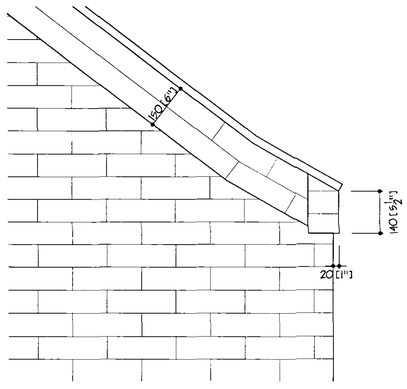
PLAN THRO' NEW WALL



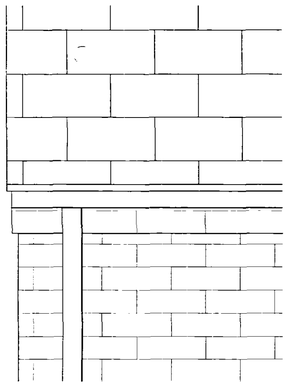
ENLARGED ELEVATION

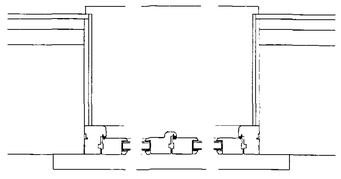
WINDOWS

ALL JOINERY IS TO BE IN OAK
AND MADE BY SPECIALIST CONTRACTOR

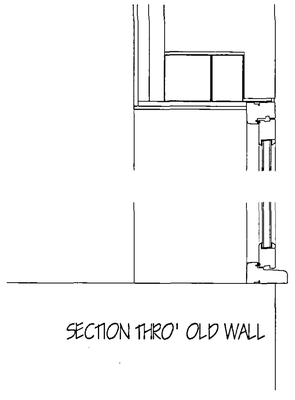


EAVES DETAIL



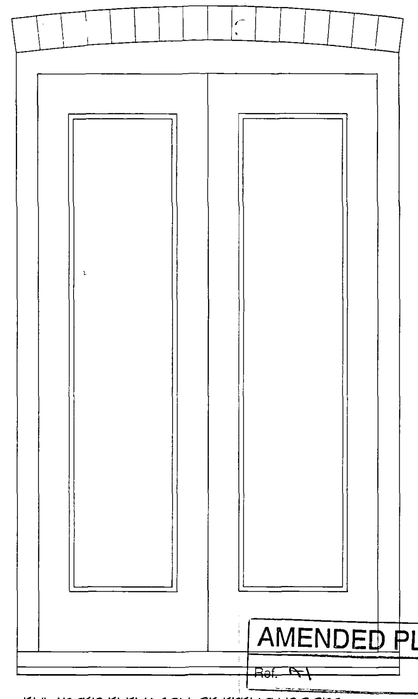


PLAN THRO' OLD WALL



SECTION THRO' OLD WALL

FRENCH DOORS



ENLARGED ELEVATION OF FRENCH DOORS

Fenland Development
- 5 DEC 2005
Date: 14/11/05

ref.	revision	date
A	FRENCH DOOR ADDED TO DETAILS	NOV 2005

G. R. MERCHANT
I.ENG AMICE FIWO
ARCHITECTURAL, STRUCTURAL AND LAND DRAINAGE CONSULTANTS
Unit 4, Wrights Mews
12A Park Road, Holbeach,
Spalding, Lincs. PE12 7EE
Tel: 01406 420600
Fax 01406 425744
E-Mail: G. R. Merchant @ Merchant. FS. Co. UK

Project
BARN CONVERSION TO RESIDENTIAL
ADJ. HURDLETREE HOUSE
STRONGS BANK
HOLBEACH FEN

Client
MR & MRS P. FROST

Drawing
WINDOW DETAILS
EAVES DETAIL

Job Ref.	Drawing No.
1141/05	08 A
Date: OCT 2005	Drawn: JPW

Scales
1/10

DO NOT SCALE FROM THIS DRAWING

This drawing is copyright and may not be altered, traced, photographed or used for any other purpose other than that for which it is issued. The General Contractor is to check all dimensions on site and report any discrepancies to the Architect. All details shown on this drawing including foundations are based upon typical site conditions related to the area. No responsibility can be accepted for abnormal ground conditions which may be encountered during construction unless reported to the Architect so that appropriate amendments may be considered. The Contractor is responsible for taking such steps as necessary to establish actual site conditions before foundation work is undertaken. This drawing is limited in the amount of information considered and does not purport to contain a full specification of the works. It is solely for the purpose of obtaining Planning / Building Regulation approval. This drawing must not be used as a contract document alone. The works will not be supervised or inspected on site by G R Merchant or any representative thereof. It is the client or their appointed agents responsibility to control workmanship, substitution of materials, adherence to specification, variations to contract etc.All materials to be new unless otherwise stated and all components and materials etc. to be used fitted and installed exp. in strict accordance with manufacturers instruction and relevant code of practice. Any discrepancies to be reported to the Architect before proceeding with the work or ordering any materials etc. The Employer / Client shall ensure that any 'notional' contractor is aware of his duties and advise all measures necessary to achieve compliance with Health and Safety legislation for Building sites and Work places. The Employer / Client is advised that should the works need to comply with the Construction Design and Management Regulations an Independent Planning Supervisor will be required. The works shall comprise of all that is shown on the drawing and details. Work that may not specifically be shown but may be reasonably inferred as necessary to carry out the works shall be deemed to be included. It is the plot / land owners responsibility to be aware of the Party Wall etc. Act 1996 when building in close proximity to adjoining neighbors boundaries.