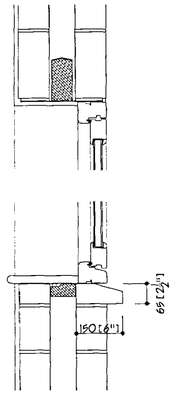
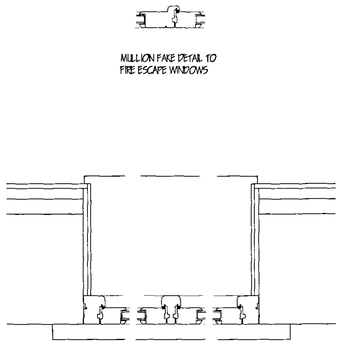


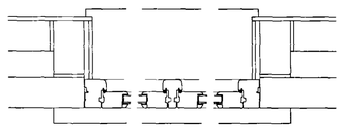
SECTION THRO' OLD WALL



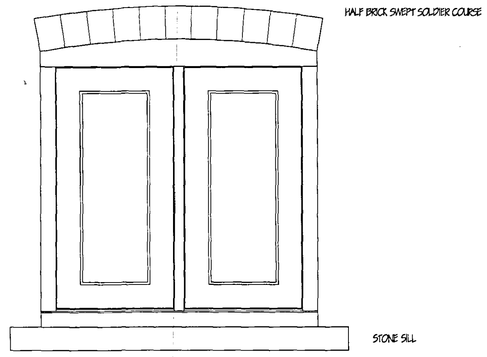
SECTION THRO' NEW WALL



PLAN THRO' OLD WALL



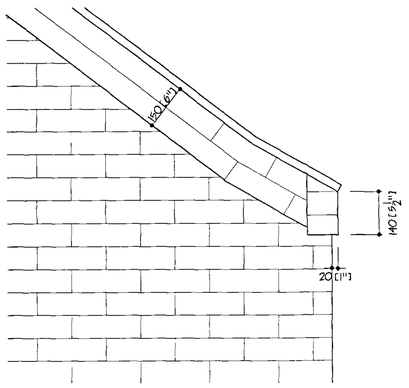
PLAN THRO' NEW WALL



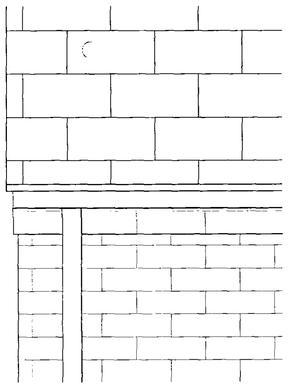
ENLARGED ELEVATION

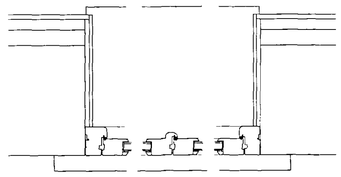
WINDOWS

ALL JOINERY IS TO BE IN OAK
AND MADE BY SPECIALIST CONTRACTOR

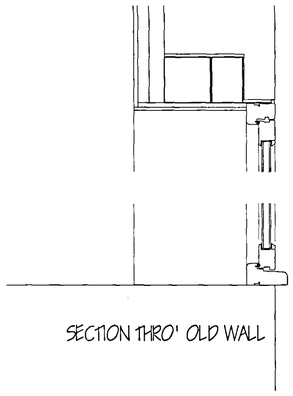


EAVES DETAIL



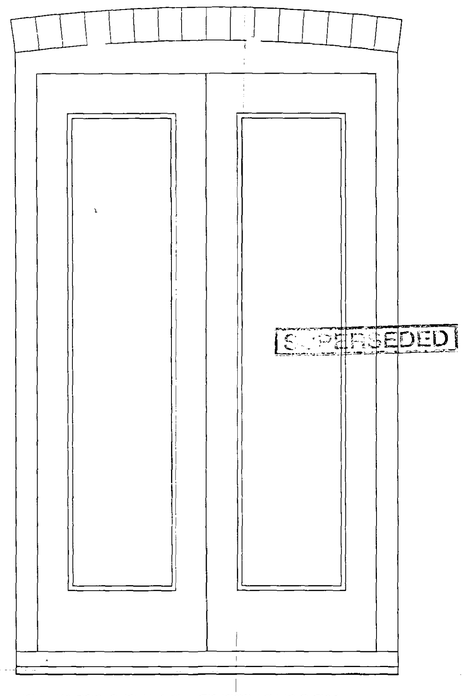


PLAN THRO' OLD WALL



SECTION THRO' OLD WALL

FRENCH DOORS



ENLARGED ELEVATION OF FRENCH DOORS

AMENDED PLAN
Ref. A2

SHDC
Planning & Development
19 DEC 2005
Ref: 1471/05

A	FRENCH DOOR ADDED TO DETAILS	NOV 2009
ref:	revision	date

G. R. MERCHANT
I.ENG AMICE FIWO
ARCHITECTURAL, STRUCTURAL AND LAND DRAINAGE CONSULTANTS
Unit 4, Wrights Mews
12A Park Road, Holbeach,
Spalding, Lincs. PE12 7EE
Tel: 01406 490800
Fax: 01406 425744
E-Mail: G. R. Merchant @ Merchant. Fsnet. Co. UK

Project
BARN CONVERSION TO RESIDENTIAL
ADJ. HURDLETREE HOUSE
STRONGS BANK
HOLBEACH FEN

Client
MR & MRS P. FROST

Drawing
WINDOW DETAILS
EAVES DETAIL

Job Ref.	Drawing No.
1141/05	08 A
Date: OCT 2005	Drawn: JPW

Scales
1/10

DO NOT SCALE FROM THIS DRAWING

The drawing is copyright and may not be altered, reused, photographed or used for any other purpose other than that for which it is issued. The General Contractor is to check all dimensions on site and report any discrepancies to the Architect. All details shown on this drawing including dimensions are approximate and are subject to confirmation by a more comprehensive survey to be carried out when conditions which may be discovered during excavation may necessitate minor variations as the detailed design arrangements may be considered. We not survey are recommended in respect of boundaries to establish specific site conditions before foundation work is undertaken. This drawing is limited to the amount of information contained and does not purport to contain a full specification of the works. It is solely for the purpose of assessing Planning / Building Regulation approval. This drawing must not be used as a contract document alone. The works will not be supervised or inspected on site by G R Merchant or any representative thereof. It is the client or their appointed agents responsibility to appoint workmanship, substitution of materials, adherence to specification, variations to contract and to ensure that the main contractor carries out all commitments and maintains site, to be in accordance with the Health and Safety Regulations. It is the contractors responsibility to source all materials, components and workmanship to comply with the Building Regulations and conform to appropriate British standard classification or BBA certificate or European code equivalent. The Employer / Client shall ensure that the selected contractor is competent with and ensure all measures necessary to achieve compliance with Health and Safety legislation for Building sites and Work places. The Employer / Client is advised that should the works need to comply with the Construction Design and Management Regulations an Independent Planning Supervisor will be required. The works shall comprise of all that is shown on the drawing and details. Work that may not specifically be shown but may be reasonably inferred as necessary to carry out the works shall be deemed to be included. It is the plot / land owners responsibility to be aware of the Party Wall etc. Act 1996 when building in close proximity to adjoining neighbors boundaries.