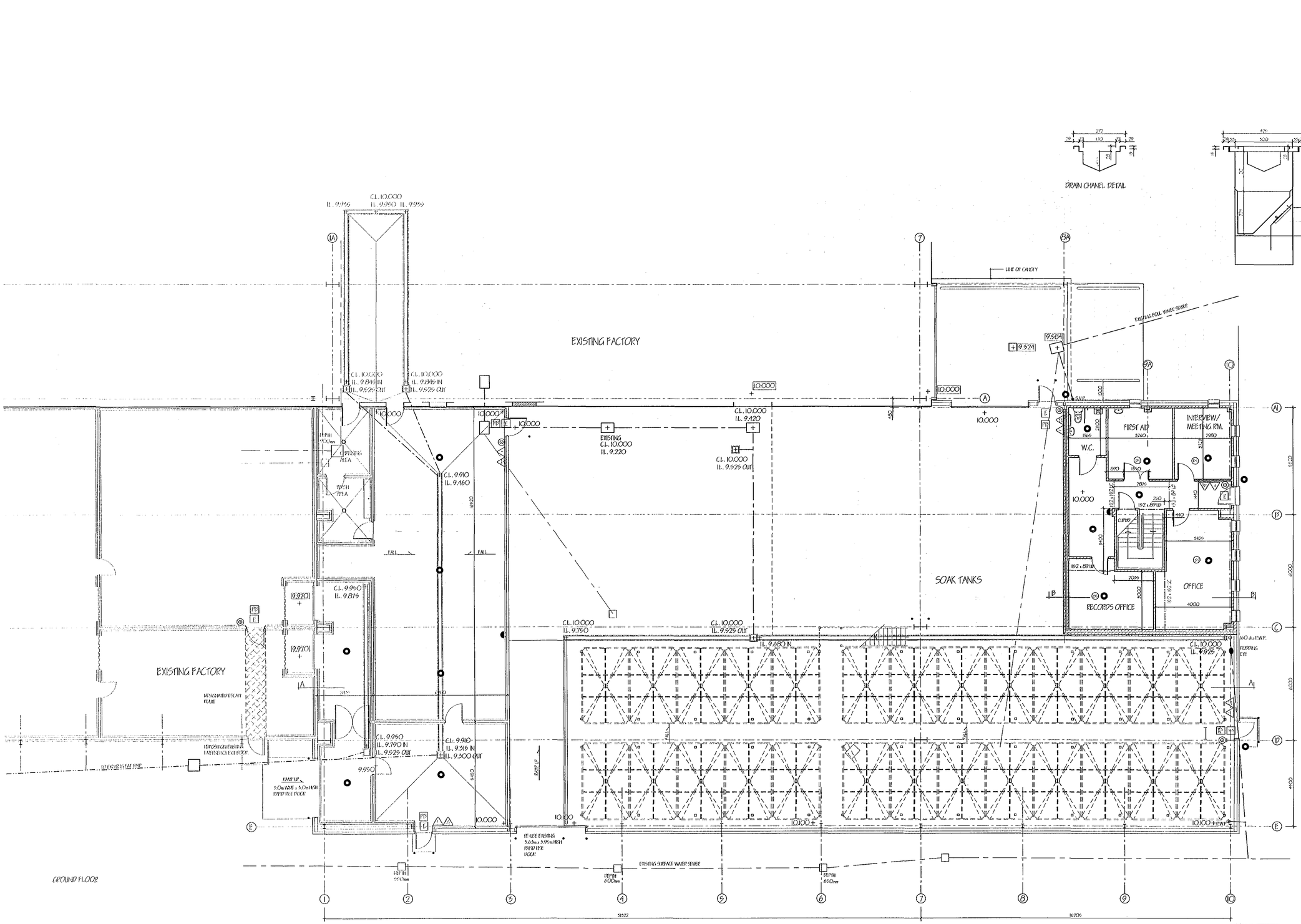


GROUND FLOOR

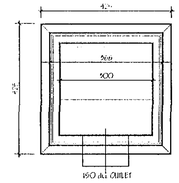








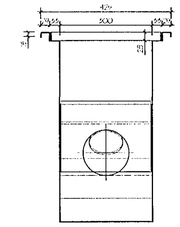


DRAIN GULLEY DETAIL

PP PUSH BAR IRONMONGERY WITH INT PUSH BAR TO OPEN NOTICE

CARBON DIOXIDE EXTINGUISHER (2 Kg) TO B.S. EN3

FOAM FILLED EXTINGUISHER (6 litre) TO B.S. EN3

EMERGENCY LIGHTING POINT

E EMERGENCY EXIT SIGN TO B.S. 5499 pt.1. 75mm HIGH LETTERING

FIRE ALARM ACTUATING POINT

FIRE ALARM SOUNDER

SMOKE DETECTOR

30 min. FIRE DOOR WITH SELF CLOSER & INTUMESCENT STRIPS TO FRAME

| revision | date | initials | revision details. |
|---|---|---|---|
| A | JAN '07 | J.C. | ADDITIONAL SOAK TANKS |
| B | JAN '07 | J.C. | OFFICE LAYOUT |
| C | JAN '07 | J.C. | BUILDING LINES |
| D | MAR '07 | J.C. | EXISTING LOCKER ROOM |
| E | MAR '07 | J.C. | GABLE ROOFS |
| F | MAR '07 | J.C. | CLIENT REQUIREMENTS |
| G | MAR '07 | J.C. | CLIENT REQUIREMENTS |
| H | APR '07 | J.C. | CLIENT REQUIREMENTS |
| J | APR '07 | J.C. | CLIENT REQUIREMENTS |
| K | APR '07 | J.C. | PLANNING LAYOUT / DOORS LISTED AMENDED |
| L | APR '07 | J.C. | PLANNING LAYOUT / DOORS LISTED AMENDED |

| ISSUE STATUS | ISSUE DATE |
|---|---|
| | |


GODFREY CONSTRUCTION LTD

WEST BANK SUTTON BRIDGE
SPALDING LINC'S PE12 9QH
Tel : 01406 351188
Mobile : 07808 125 778
E-Mail : john@godfreyconstruction.co.uk


Client.
PREMIER FOODS LTD

Project.
PROPOSED EXTENSION TO FACTORY
BRIDGE ROAD
LONG SUTTON
SPALDING
LINC'S.

Drawing.
FLOOR PLANS - PROPOSED

| Scale | 1:100 | Drawing No. | 6023-02-L |
|---|---|---|---|
| Date. | DEC '06 | Drawn. | J.C. |

SHDC
Planning & Development
11 MAY 2007
Ref: 0616/07

DETERMINED PLAN