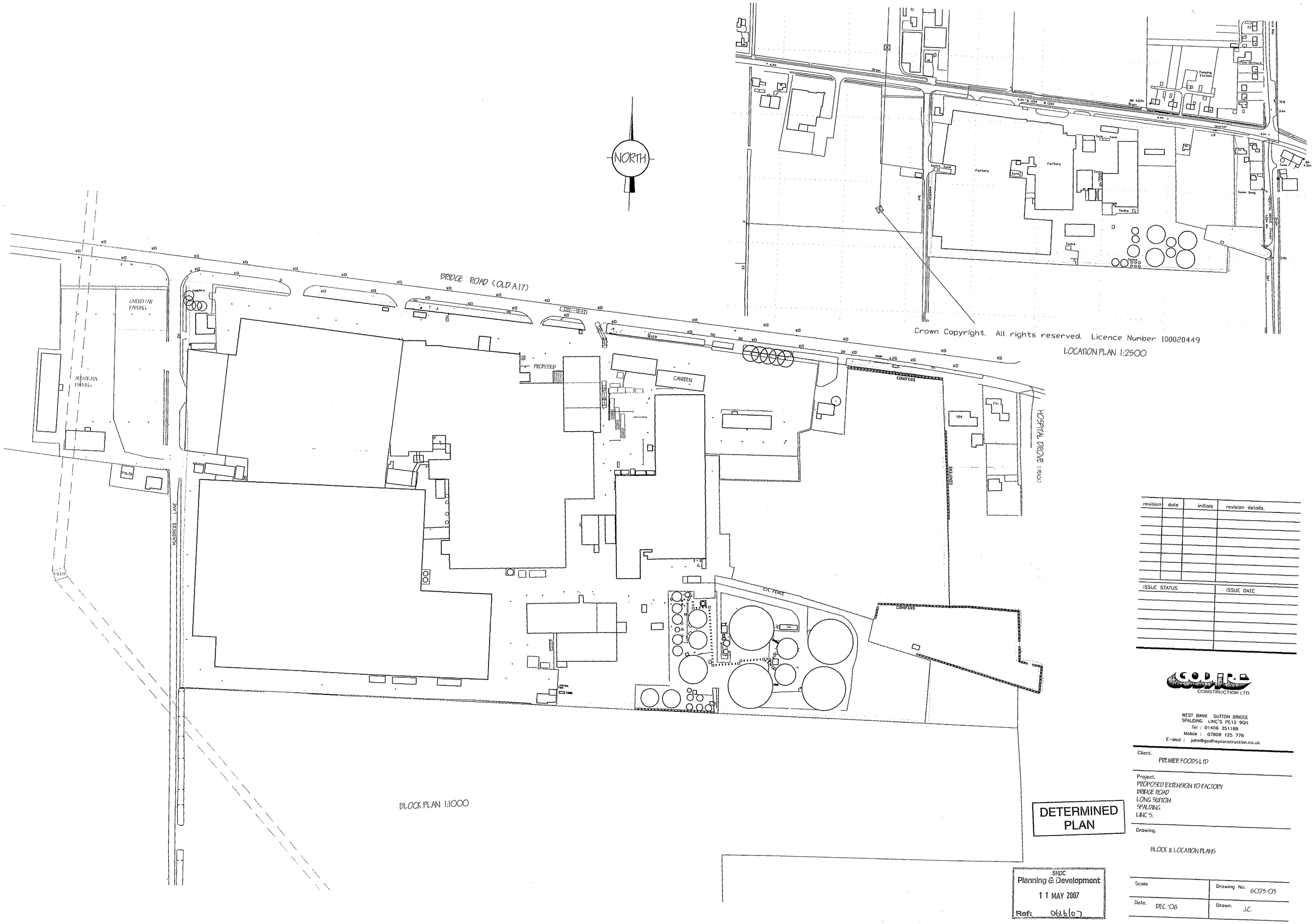

revision	date	initials	revision details.

ISSUE STATUS	ISSUE DATE

DETERMINED PLAN

SHDC
Planning & Development
11 MAY 2007
Ref: 06/6/07

GODFREY CONSTRUCTION LTD
WEST BANK SUTTON BRIDGE
SPALDING LINC'S PE12 9QH
Tel : 01406 351188
Mobile : 07808 125 778
E-Mail : john@godfreyconstruction.co.uk

Client.
PREMIER FOODS LTD

Project.
PROPOSED EXTENSION TO FACTORY
BRIDGE ROAD
LONG SUTTON
SPALDING
LINC'S.

Drawing.
BLOCK & LOCATION PLANS

Scale	Drawing No. 6025-03
Date. DEC '06	Drawn. J.C.