

FRONT ELEVATION

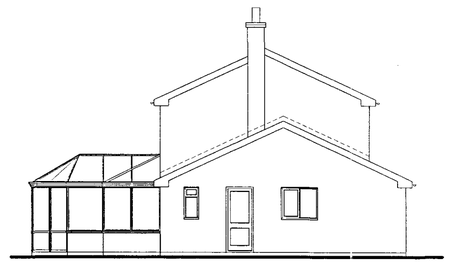

SIDE ELEVATION



REAR ELEVATION

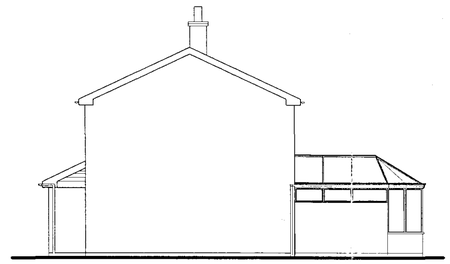

SIDE ELEVATION

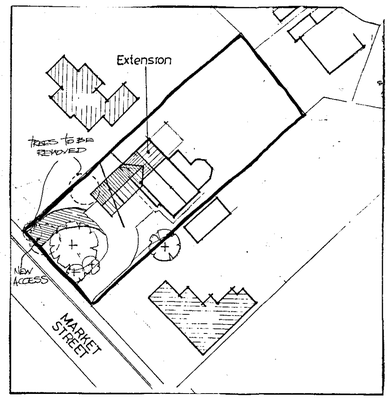

SITE PLAN
1/500

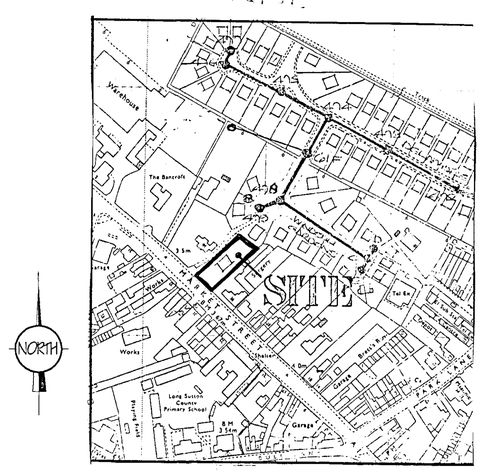

LOCATION PLAN
1/2500

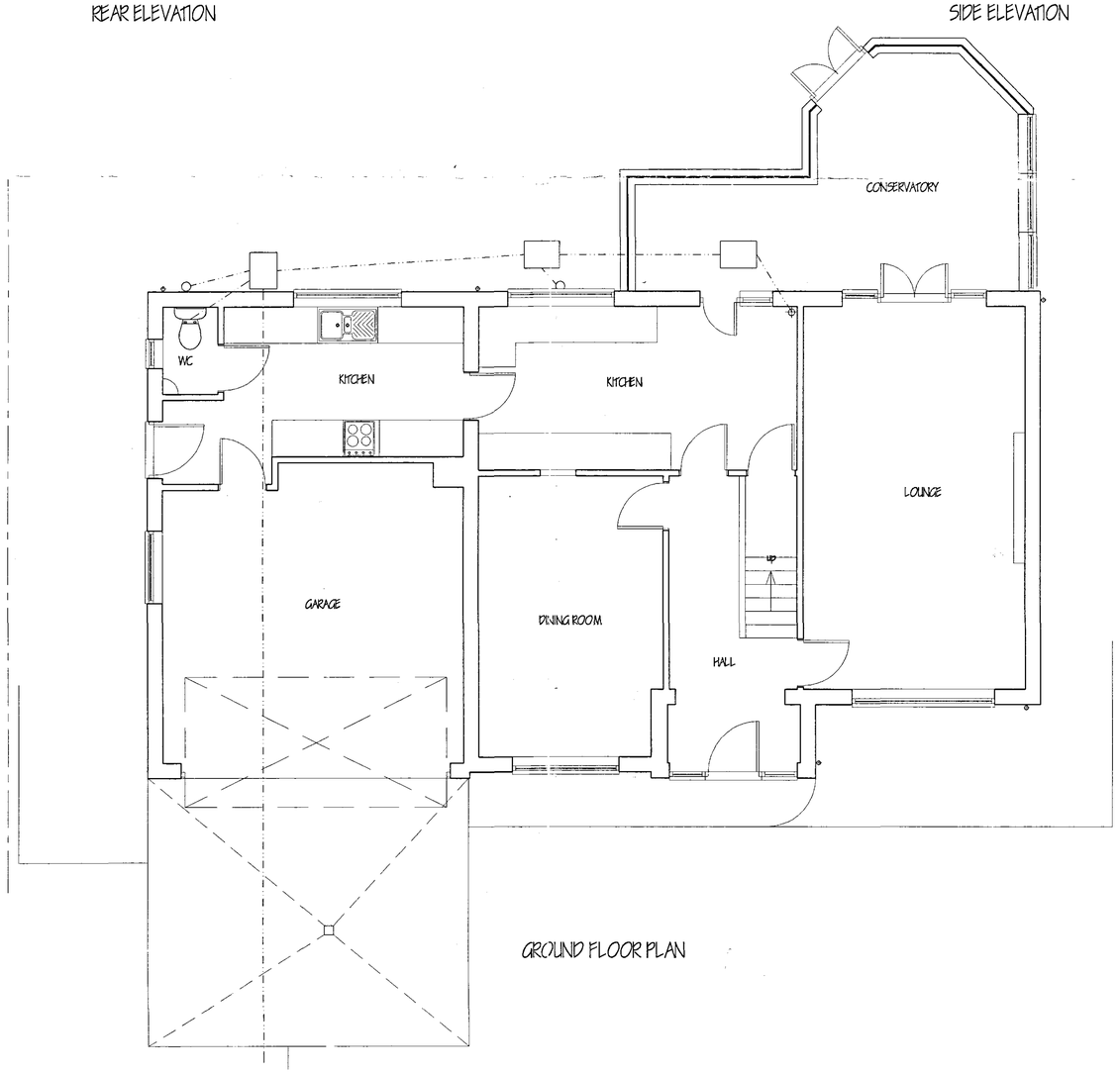

GROUND FLOOR PLAN

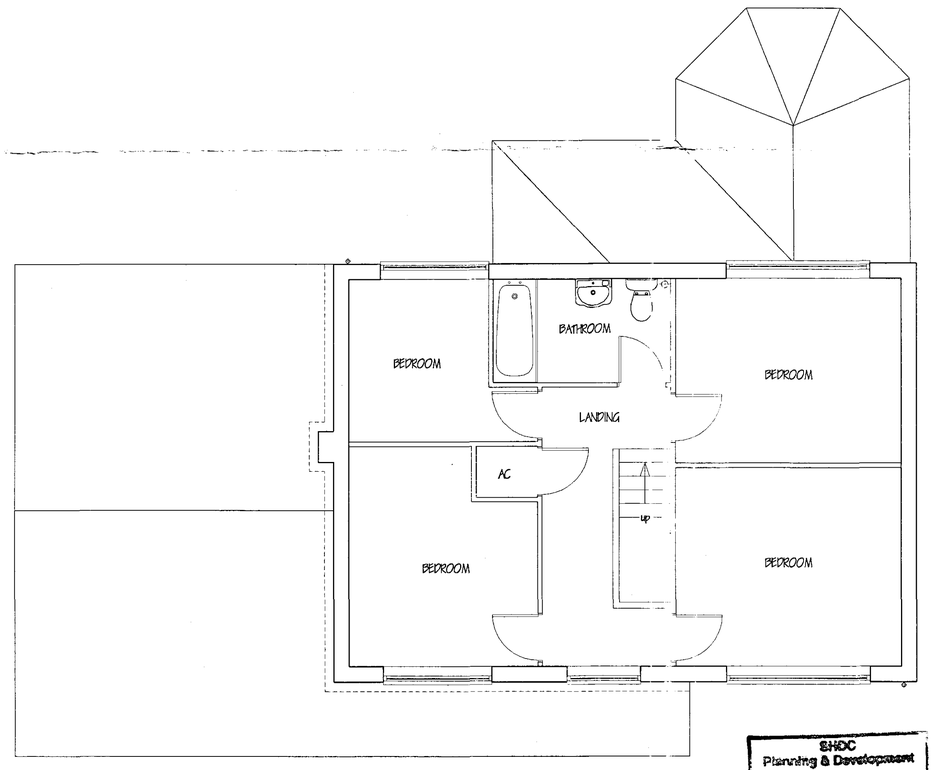

FIRST FLOOR PLAN
FIRST FLOOR PLAN

S.H.D.C.
Planning & Development
28 JAN 2004
Ref 04/10/04

DETERMINED PLAN

ref	revision	date

G. R. MERCHANT M.R.
I.ENG AMICE FIWO
ARCHITECTURAL, STRUCTURAL AND LAND DRAINAGE CONSULTANTS
Unit 4, Wrights Mews
12A Park Road, Holbeach,
Spalding, Lincs. PE12 7EE
Tel: 01406 426800
Fax: 01406 425744
E-Mail: G. R. Merchant @ Merchant. Fsb. Co. UK

Project
EXTENSION & ALTERATIONS.
42 MARKET STREET.
LONG SUTTON.
SPALDING. LINC'S.

Client
MR. & MRS. D. LILLEY.

Drawing
FLOOR PLANS & ELEVATIONS.
- EXISTING

Job Ref.	Drawing No.
826-03	01
Date	Drawn
NOV '03	GRM

Scales
1/50 1/100 (unless otherwise stated)

DO NOT SCALE FROM THIS DRAWING
This drawing is copyright and may not be altered, traced, photographed or used for any other purposes other than that for which it is issued. The General Contractor is to check at all dimensions on site and report any discrepancies to the Architect. All details shown on this drawing including foundations are based upon visual site conditions related to the area, no responsibility can be accepted for abnormal conditions which may be discovered during construction unless reported to the Architect so that design amendments may be considered. Site soil surveys are recommended in respect of foundations to each specific site conditions before foundation work is undertaken. This drawing is limited in the amount of information contained and does not purport to contain a full specification of the works. It is only for the purpose of obtaining Planning / Building Regulation approval. This drawing must not be used as a contract document alone. The works will not be supervised or inspected on behalf by G R Merchant or any representative thereof. It is the client or their appointed agents responsibility to ensure that the builder and sub-contractors use all materials, adherence to all relevant British Standard Codes of Practice and Building Regulations.
All materials to be new unless otherwise stated and all components and materials etc. to be used fitted and installed etc. in strict accordance with manufacturers instruction and relevant code of practice. Materials shall conform to appropriate British standard specification or BSA certificate or Euro-beer code equivalent. The Employer / Client shall ensure that the selected contractor is conversant with and accepts all responsibilities necessary to achieve compliance with Health and Safety Legislation for Building areas and Construction Sites. The Employer / Client is advised that should the works need to comply with the Construction (Design and Management Regulations an Independent Planning Supervisor will be required. The works shall comprise of all that is shown on the drawing and details. Work that may not be specifically shown but may be reasonably inferred as necessary to carry out the works shall be deemed to be included.