

FRONT ELEVATION

south west

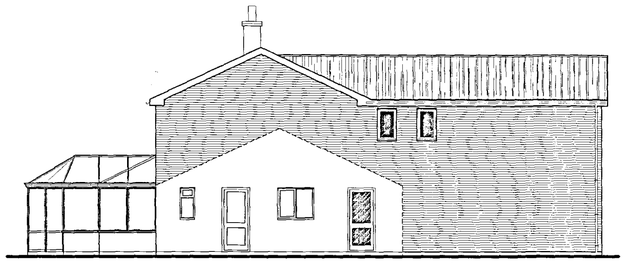

SIDE ELEVATION

south east



REAR ELEVATION

north east

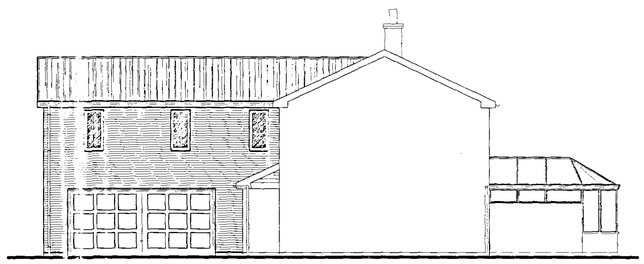

SIDE ELEVATION

north west

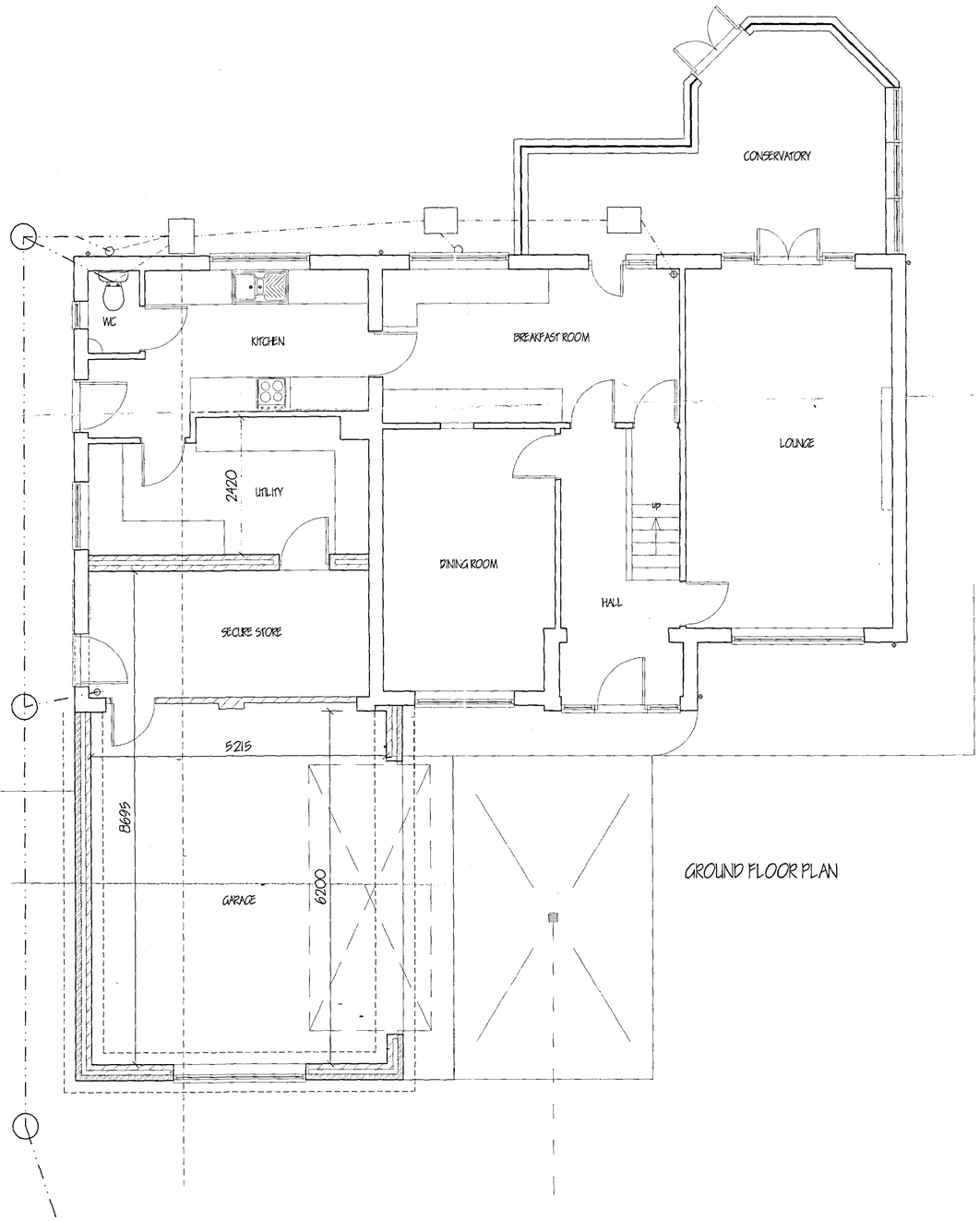

GROUND FLOOR PLAN

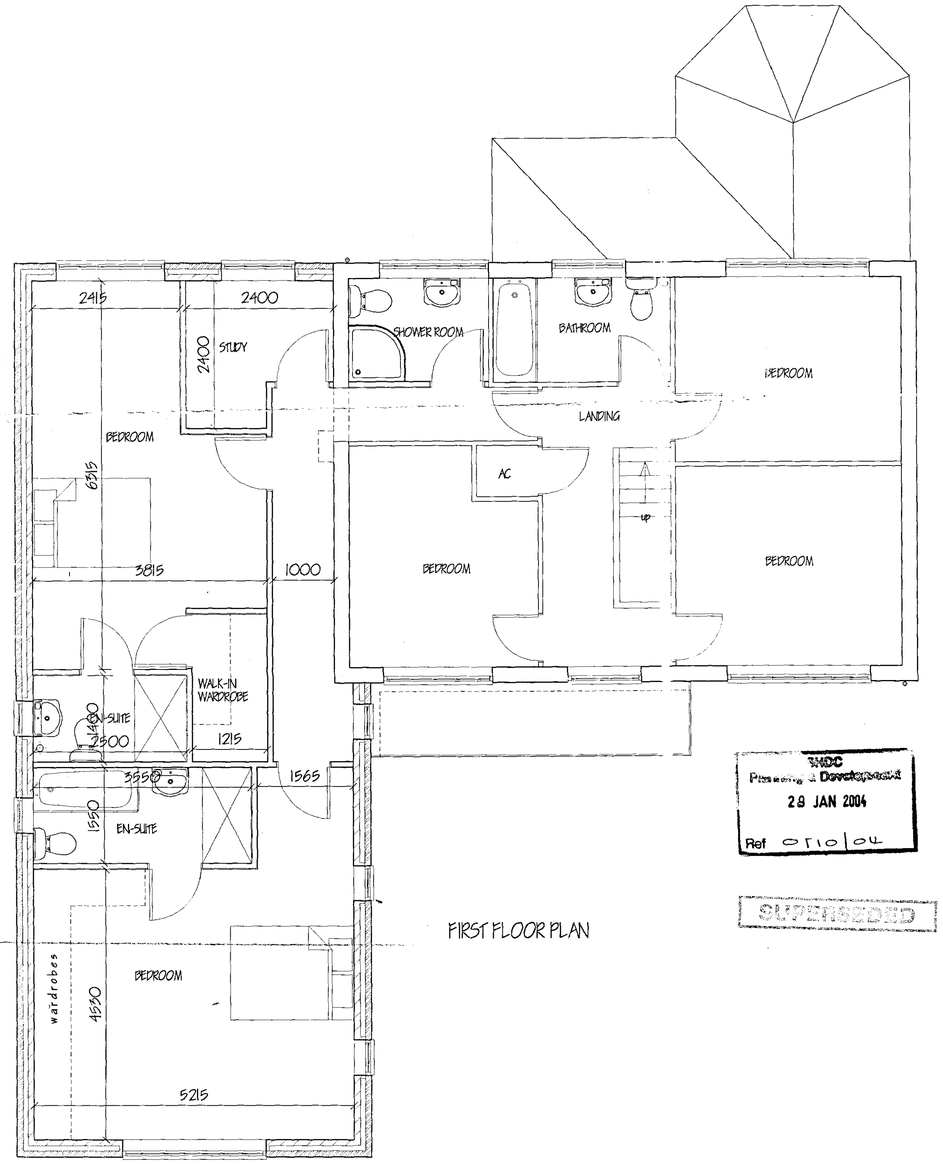

FIRST FLOOR PLAN

WDC
Planning & Development
29 JAN 2004
Ref 0110/04

SUPERSEDED

ref.	revision	date

G. R. MERCHANT
I.ENG AMICE FIWO

ARCHITECTURAL, STRUCTURAL AND LAND DRAINAGE CONSULTANTS

Unit 4, Wrights Mews
12A Park Road, Holbeach,
Spalding, Lincs. PE12 7EE
Tel: 01406 490800
Fax: 01406 425744
E-Mail: G. R. Merchant @ Merchant. Fs. Co. UK

Project
EXTENSION & ALTERATIONS.
42 MARKET STREET.
LONG SUTTON.
SPALDING. LINC'S.

Client
MR. & MRS. D. LILLEY.

Drawing
FLOOR PLANS & ELEVATIONS.
- PROPOSED

Job Ref.	Drawing No.
826-03	02
Date	Drawn
DEC '03	GRM

Scales
1/50 1/100

DO NOT SCALE FROM THIS DRAWING

The drawing is copyright and may not be altered, traced, photographed or used for any other purposes other than that for which it is issued. The General Contractor is to check all dimensions on site and report any discrepancies to the Architect. All details shown on this drawing including dimensions, are subject to such variations as may be necessary to comply with the requirements of statutory authorities or approved inspectors, any which may be commenced during construction unless reported to the Architect as their design acknowledgment may be considered. Site soil surveys are recommended in respect of foundations to establish specific site conditions before foundation work is undertaken. This drawing is limited to the amount of information necessary and does not purport to contain a full specification of the works. It is solely for the purpose of obtaining Planning / Building Regulation approval. The drawing must not be used as a contract document alone. The works will not be supervised or inspected on site by G.R. Merchant or any representative thereof. It is the client or their appointed agents responsibility to employ competent contractors, sub-contractors, tradesmen to undertake the works. It is expected that workmanship, execution of materials, adherence to specification, variations to contract etc.

All materials to be new unless otherwise stated and all components and materials etc. to be used fitted and installed etc. in strict accordance with manufacturers instruction and relevant code of practice. Materials shall conform to appropriate British standard specification or BBA certificate or European code equivalent. The Employer / Client shall ensure that the selected contractor is competent with and adopts all reasonable necessary to achieve compliance with Health and Safety legislation for Building sites and other premises. The Employer / Client is advised that should the works need to comply with the Construction Design and Management Regulations an independent Planning Supervisor will be required. The works shall comprise of all that is shown on the drawing and details. Work that may not be specifically shown but may be reasonably inferred as necessary to carry out the works shall be deemed to be included.