

FRONT ELEVATION



SIDE ELEVATION



REAR ELEVATION

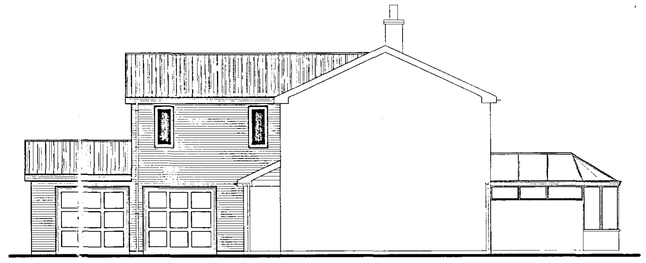

SIDE ELEVATION

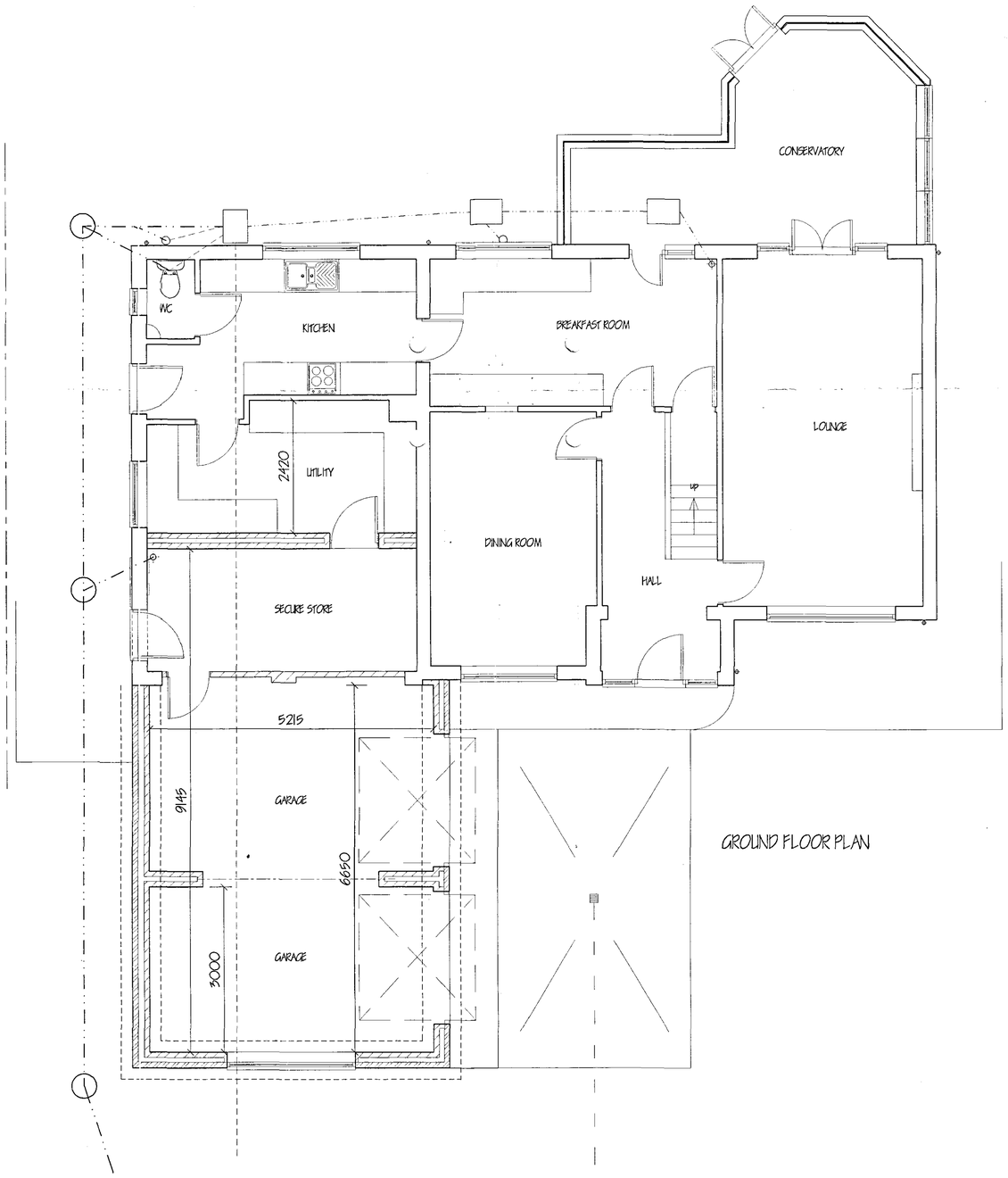

GROUND FLOOR PLAN

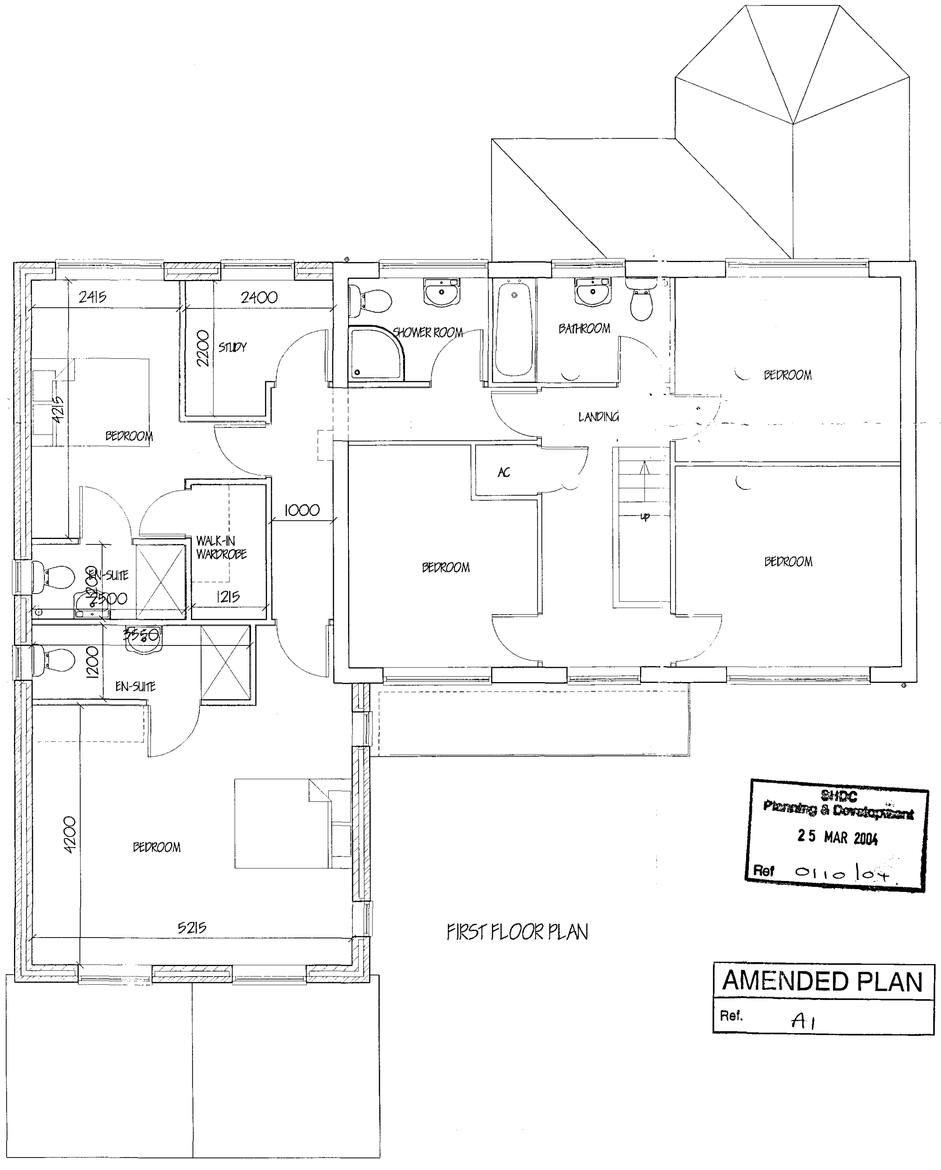

FIRST FLOOR PLAN

SHDC
Planning & Development
25 MAR 2004
Ref 0110/04

AMENDED PLAN
Ref. A1

A	PLANNING OFFICER REQUEST - AMEND DESIGN	MARCH'04
ref:	revision	date

G. R. MERCHANT BSc (Hons) MSc
I.ENG AMICE FIWO

ARCHITECTURAL, STRUCTURAL AND LAND DRAINAGE CONSULTANTS

Unit 4, Wrights Mews
12A Park Road, Holbeach,
Spalding, Lincs. PE12 7EE
Tel: 01406 490800
Fax: 01406 425744
E-Mail: G. R. Merchant @ Merchant. Fsnet. Co. UK

Project
EXTENSION & ALTERATIONS.
42 MARKET STREET.
LONG SUTTON.
SPALDING. LINC'S.

Client
MR. & MRS. D. LILLEY.

Drawing
FLOOR PLANS & ELEVATIONS.
- PROPOSED

Job Ref.	Drawing No.
826-03	05A
Date	**Drawn**
MARCH '04	GRM

Scales
1/50 1/100

DO NOT SCALE FROM THIS DRAWING

This drawing is copyright and may not be altered, traced, photographed or used for any other purpose other than that for which it is issued. The General Contractor is to check all dimensions on site and report any discrepancies to the Architect. All details shown on this drawing including foundations are based upon typical site conditions related to the area. No responsibility can be accepted for abnormal conditions which may be discovered during construction unless reported to the Architect so that design amendments may be considered. Site soil surveys are recommended in the event of any doubt as to the nature of ground conditions. Any discrepancies between this drawing and that included in the amount of information contained and does not purport to contain a full specification of the works. It is solely for the purpose of obtaining Planning / Building Regulation approval. This drawing must not be used as a contract document alone. The works will not be supervised or inspected on site by G R Merchant or any representative thereof. It is the client or their appointed agents responsibility to control workmanship, substitution of materials, adherance to specification, variations to contract etc.

All materials to be new unless otherwise stated and all components and materials etc. to be used fitted and installed etc. in strict accordance with manufacturers instruction and relevant code of practice. Materials shall conform to appropriate British standard specification or BBA certificate or European code equivalent. The Employer / Client shall ensure that the selected contractor is conversant with and adopts all measures necessary to achieve compliance with Health and Safety legislation for Building sites and Work stories. The Employer / Client is advised that should the works need to comply with the Construction Design and Management Regulations an Independent Planning Supervisor will be required. The works shall comply in all respects with the drawing and details. Work that can not be clearly seen or readily inspected shall be carried out as referred as necessary to carry out the works shall be deemed to be included.