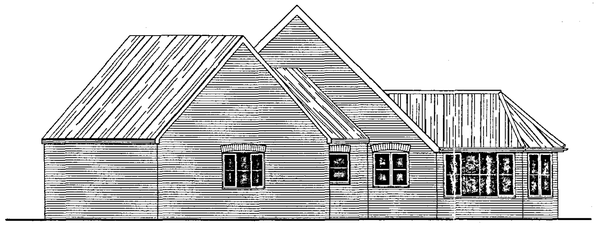
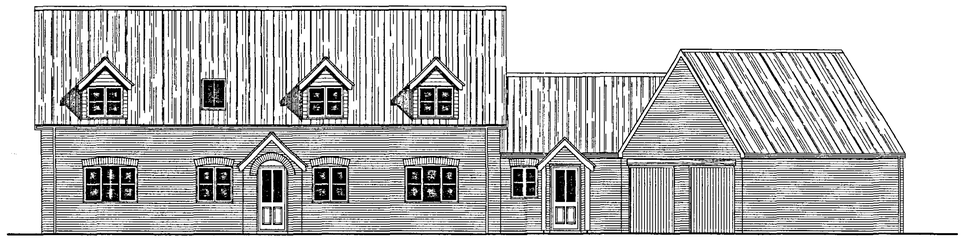


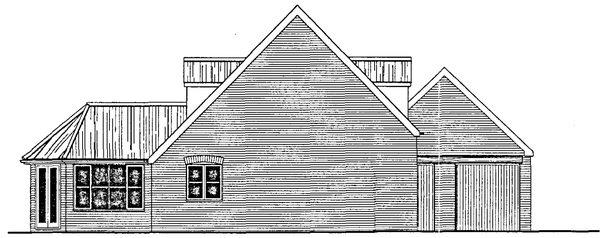
EAST ELEVATION



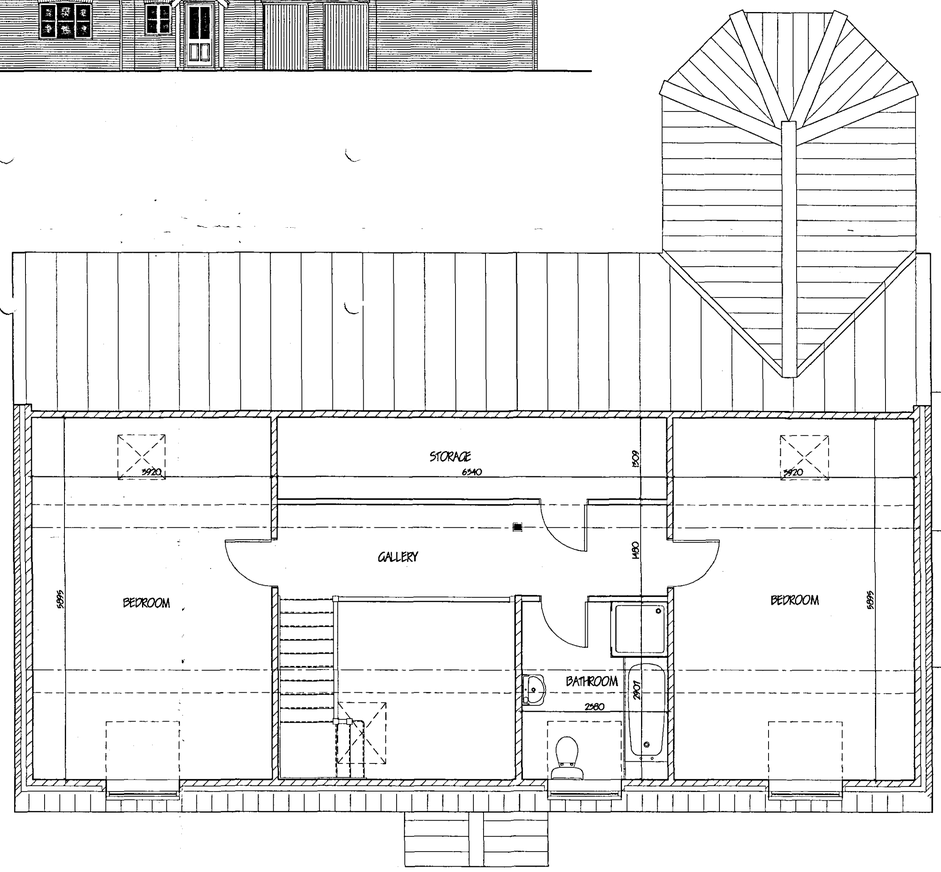
NORTH ELEVATION



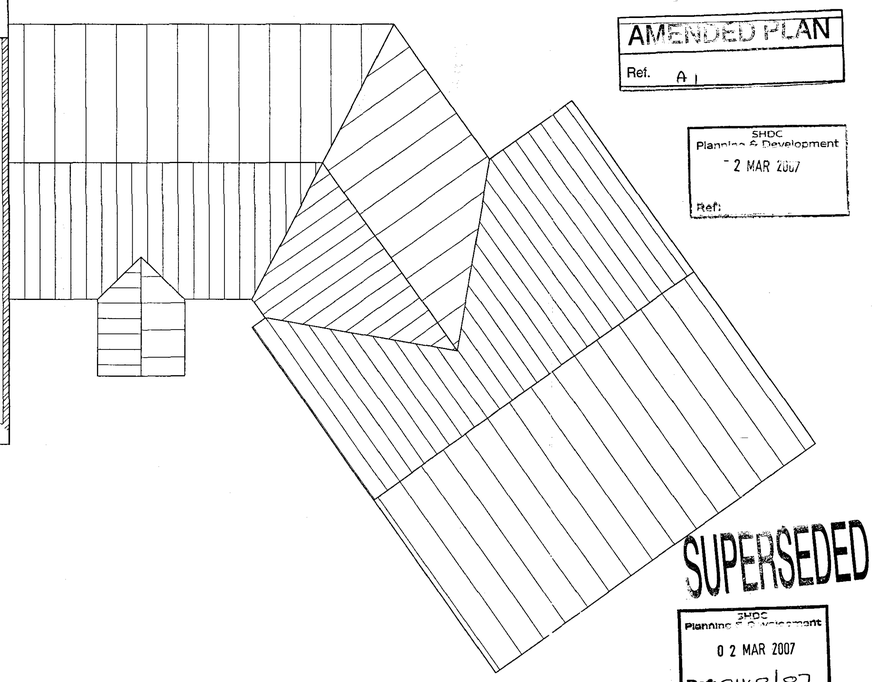
EAST ELEVATION



SOUTH ELEVATION



FIRST FLOOR



SUPERSEDED

AMENDED PLAN
Ref. A1

SHDC
Planning & Development
2 MAR 2007
Ref:

SHDC
Planning & Development
0 2 MAR 2007
Ref: 0140/07

E	REAR DORMER REMOVED & REPLACED WITH FLIGHT	FEB '07
D.	CLIENTS AMENDMENTS.	JAN '07.
C	AMEND GARAGE/ UTILITY AREA - PLANNING.	JAN '06.
B	CLIENT REQUIREMENTS	NOV. '05
A	CLIENT REQUIREMENTS	OCT '05
ref:	revision	date

G. R. MERCHANT BSc(Eng) CEng MICE MIStructE MCIWEM
I.ENG AMICE FIWO

ARCHITECTURAL, STRUCTURAL AND LAND DRAINAGE CONSULTANTS

Unit 4, Wrights Mews
12A Park Road, Holbeach,
Spalding, Lincs. PE12 7EE
Tel: 01406 426900
Fax: 01406 425744
E-Mail: G. R. Merchant @ Merchant. Fs. Co. UK

Project
PROPOSED CHALET BUNGALOW
Adj. FOUR TREES
STATION ROAD
LONG SUTTON LINCS

Client
MR & MRS C R NEAVERSON

Drawing
FIRST FLOOR PLAN & ELEVATIONS.

Job Ref.	Drawing No.
1172-05	02E
Date: JULY '05	Drawn: J.C.

Scales
1:50

DO NOT SCALE FROM THIS DRAWING

This drawing is copyright and may not be altered, traced, photographed or used for any other purpose other than that for which it is issued. The General Contractor is to check all dimensions on site and report any discrepancies to the Architect. All details shown on this drawing including foundations are based upon typical site conditions relevant to the area. No responsibility can be accepted for abnormal conditions which may be discovered during construction unless reported to the Architect so that design amendments may be considered. Site soil surveys are recommended to record all foundations to establish specific site conditions before foundation work is undertaken. This drawing is limited in the amount of information contained and does not purport to contain a full specification of the works. It is solely for the purpose of obtaining Planning / Building Regulation approval. The drawing is not to be used as a contract document alone. The Contractor is to be responsible for the supervision of operations on site to G.R. Merchant Ltd. Specialist sub-contractors are to be employed to design and supervise the construction of the following elements: earthworks, substitution of materials, adherence to specification, variations to contract and all materials to be new unless otherwise stated and all components and materials etc. to be used fitted and installed etc. in strict accordance with manufacturers instruction and deemed code of practice. Materials shall conform to appropriate British standard specification or BBA certificate or European code equivalent. The Employer / Client shall ensure that the selected contractor is conversant with and adopts all measures necessary to achieve compliance with Health and Safety legislation for Building sites and Work places. The Employer / Client is advised that should the works need to comply with the Construction Design and Management Regulations an Independent Planning Supervisor will be required. The works shall comprise of all that is shown on the drawing and datafile. Work that may not specifically be shown but may be reasonably inferred as necessary to carry out the works shall be deemed to be included. It is the plot / land owners responsibility to be aware of the Party Wall etc. Act 1996 when building in close proximity to adjoining neighbors boundaries.