

Doc Ref: A1DwgSheet	Doc Name: A1 Size Drawing Sheet	Reviewed: xx.xx.xx
Version: 1	Doc Author: Carl Silvester	Next Review: xx.xx.xx

DO NOT SCALE THIS DRAWING. THE CONTRACTOR IS DEEMED TO HAVE CHECKED ALL DIMENSIONS ON SITE AND REPORT ANY DISCREPANCIES TO OGLESBY & LIMB LTD. THE CONTENTS OF THIS DRAWING ARE COVERED BY COPYRIGHT AND REMAIN THE PROPERTY OF OGLESBY & LIMB LTD. WRITTEN APPROVAL MUST BE OBTAINED FROM OGLESBY & LIMB LTD PRIOR TO DUPLICATION OR REPRODUCTION OF THIS DRAWING OR ITS CONTENTS. ANY DIMENSIONS NOT SHOWN ARE TO BE CHECKED AND AGREED WITH OGLESBY & LIMB LTD.

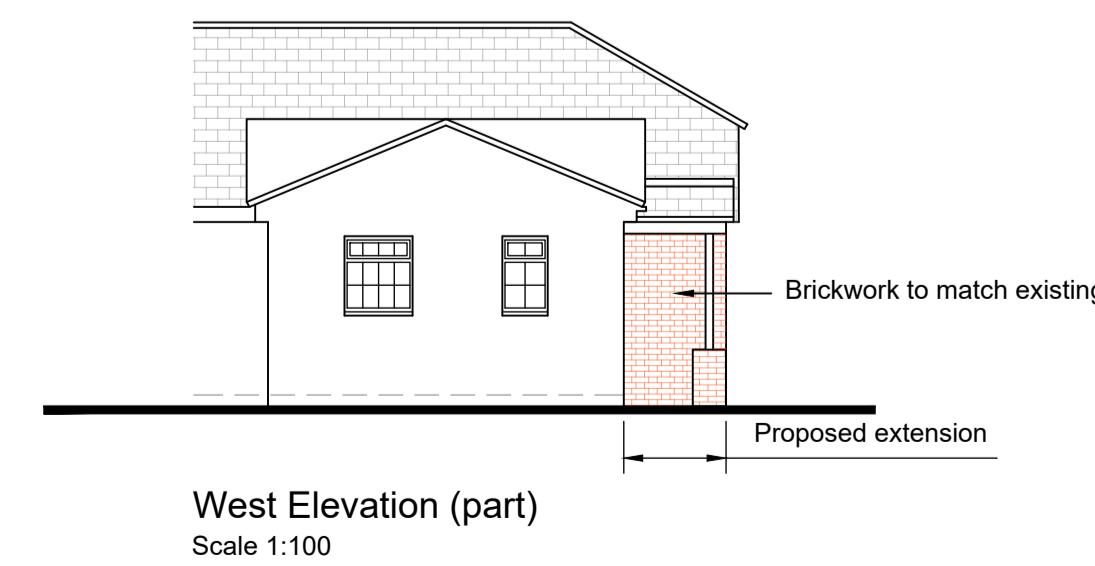

Ground Floor/Block Plan
Scale 1:100

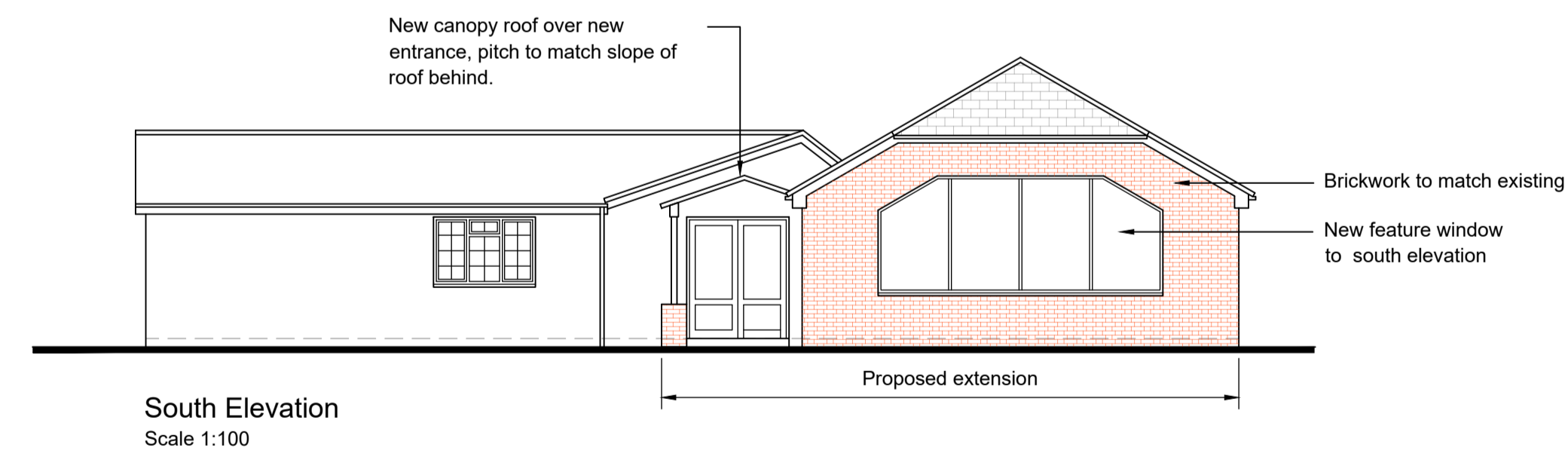
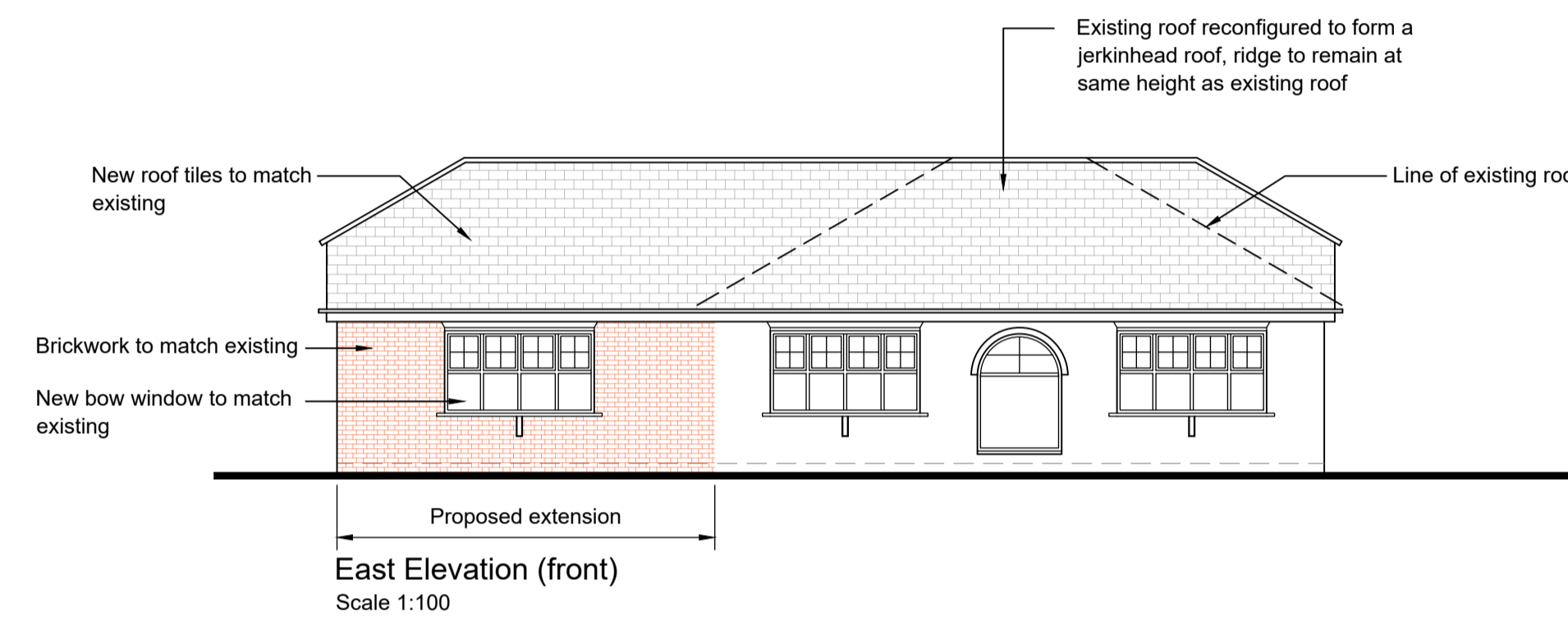
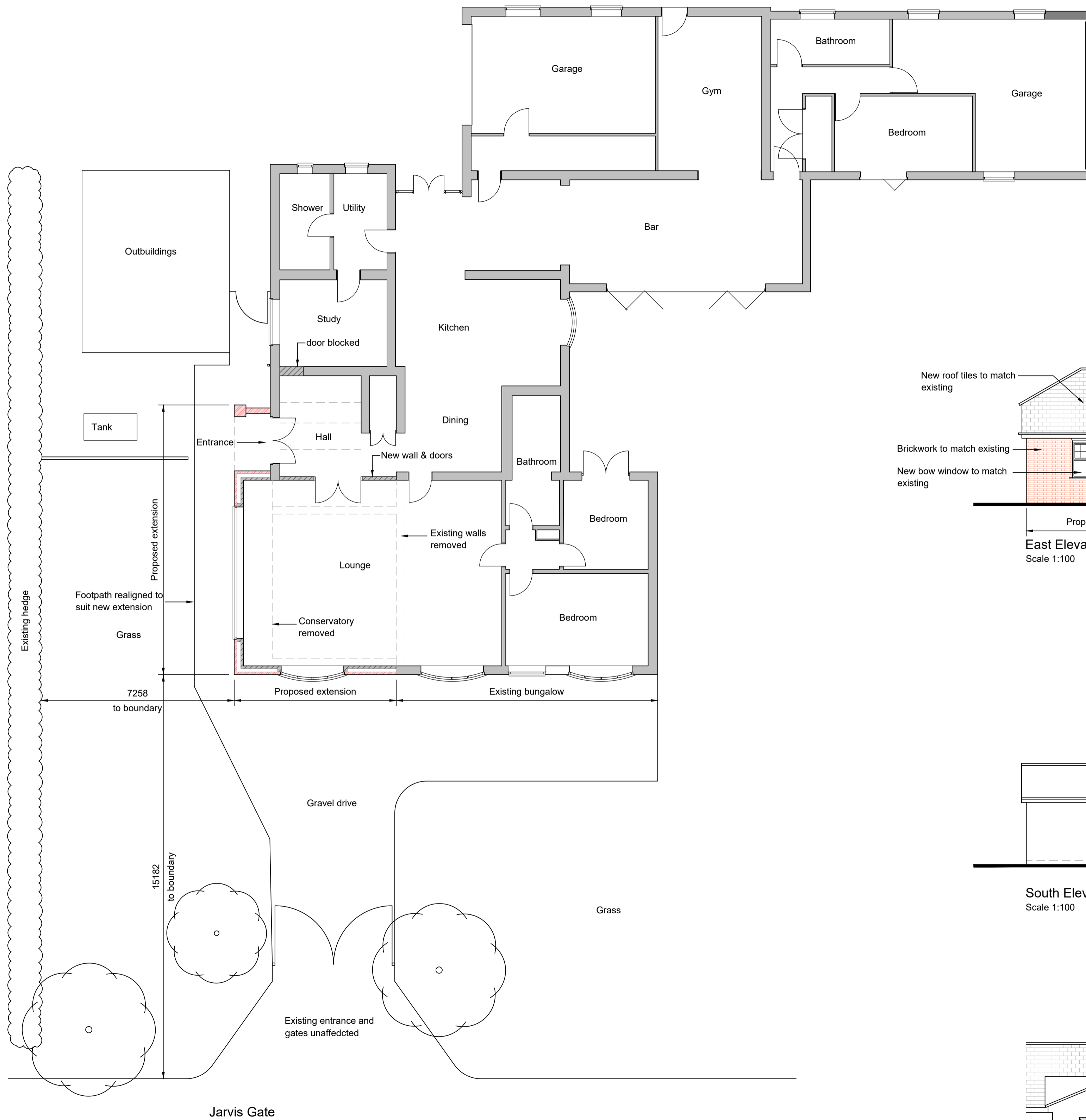
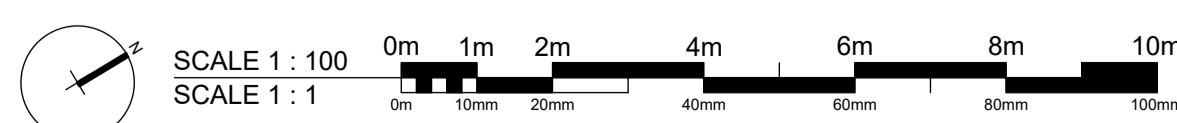

P1	16.02.26	Planning application issue	AP
Ref.	Date	Description	Initial

Oglesby & Limb Ltd
Chartered Architect and Technologist

Suite 1 Market Chambers
12 Market Place, Spalding, Lincs
PE11 1SL
Tel: 01775 761196
e-mail: design@o-l-ld.co.uk



Client:
David Rollins

Project:
Proposed extension & alterations to dwelling, Homefields, Jarvis Gate, Sutton St James, PE12 0ER

Drawing Title:
Plans and elevations as proposed

PLANNING APPLICATION ISSUE

Date: Feb 2026	Scale: as shown @ A1
Drawn by: AP	Checked by: AJO

Drawing Number: A1817-11	Rev: P1
------------------------------------	-------------------