Collings

GEOFFREY COLLINGS AND CO.
17 Blackfriars Street, King's Lynn, Norfolk, PE30 1NN.
Tel: (01553) 774566/774135 Fax: (01553) 770901
Terrington St. Clement, Norfolk.
Tel: (01553) 828012
Long Sutton, Lincolnshire.
Tel: (01406) 362098
Fax: (01406) 364870

CHARTERED SURVEYORS, AUCTIONEERS AND ESTATE AGENTS.

LOCATION PLAN

SCALE 1:2500

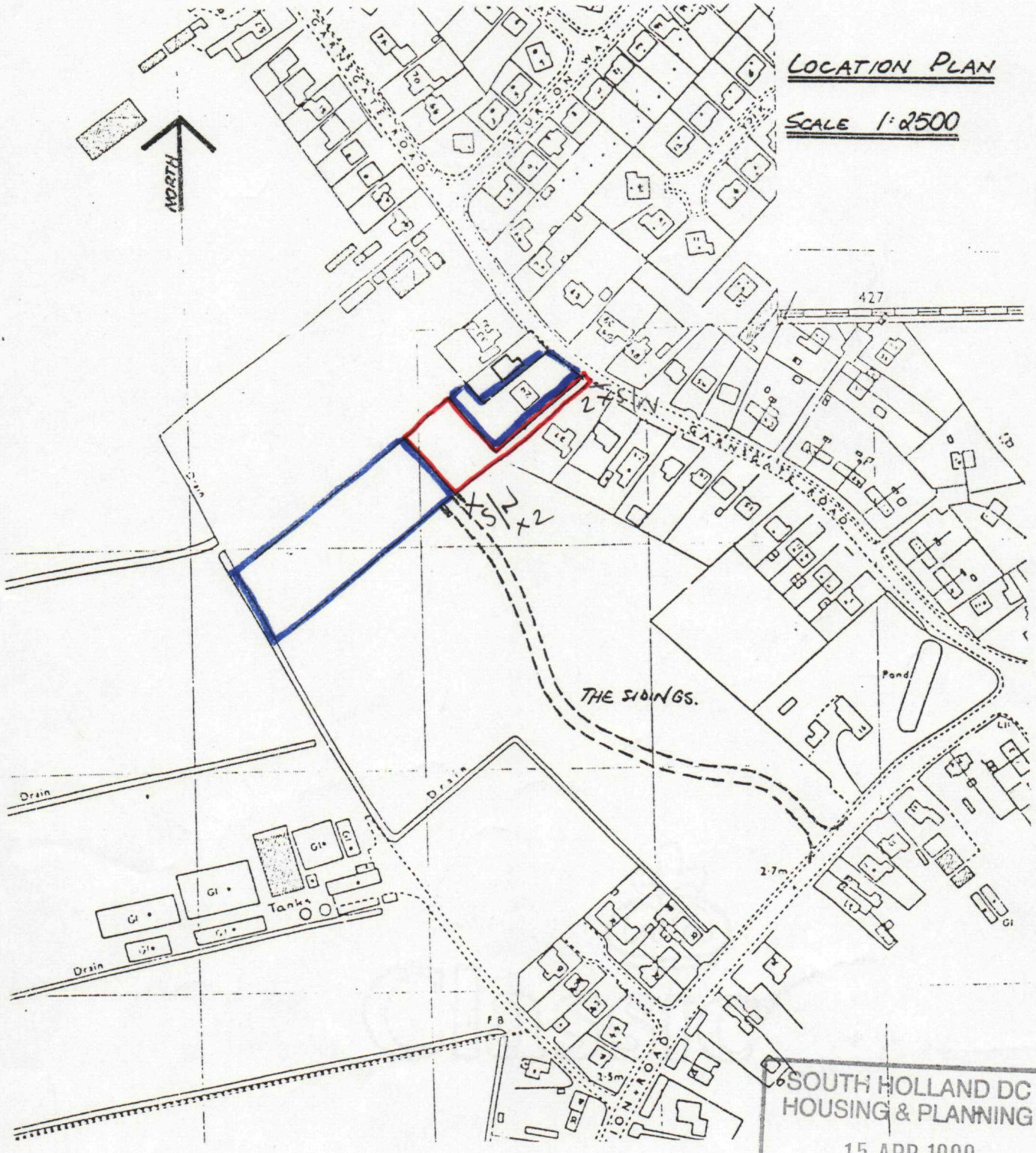

SOUTH HOLLAND DC
HOUSING & PLANNING
15 APR 1999
Ref: 0371/99

David D. Wilson F.R.I.C.S. (Partner). Jeffrey A. Hazel F.R.I.C.S., F.N.A.E.A. (Partner).
Andrew J. Holford A.R.I.C.S., MBEng. (Partner).

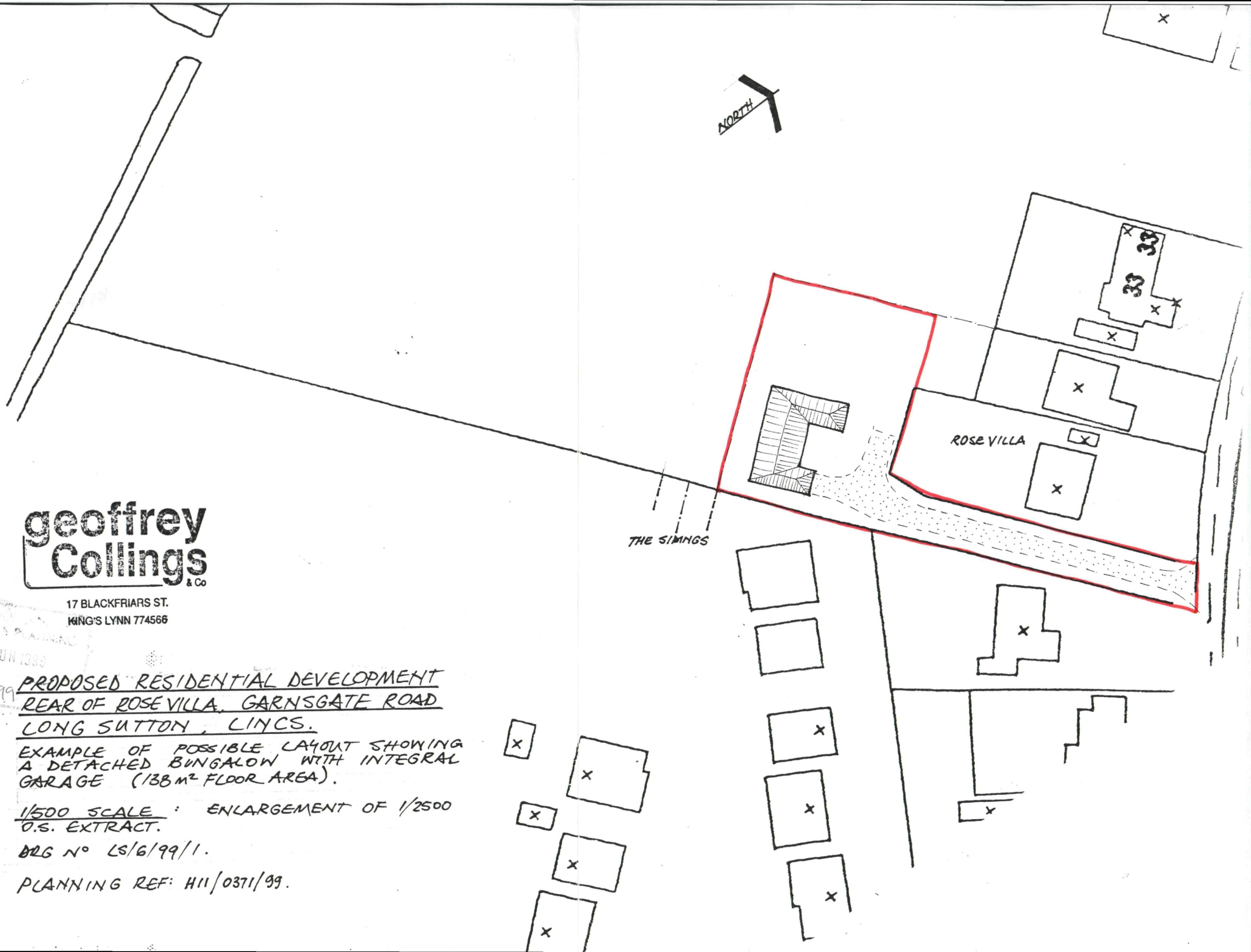

geoffrey Collings & Co
17 BLACKFRIARS ST.
KING'S LYNN 774566

SOUTH HOLLAND HOUSING & PLANNING
08 JUN 1999
Ref: 371/99

PROPOSED RESIDENTIAL DEVELOPMENT
REAR OF ROSE VILLA, GARNSGATE ROAD
LONG SUTTON, LINCS.

EXAMPLE OF POSSIBLE LAYOUT SHOWING A DETACHED BUNGALOW WITH INTEGRAL GARAGE (138 m² FLOOR AREA).

1/500 SCALE : ENLARGEMENT OF 1/2500 O.S. EXTRACT.

DRG N° LS/6/99/1.

PLANNING REF: H11/0371/99.