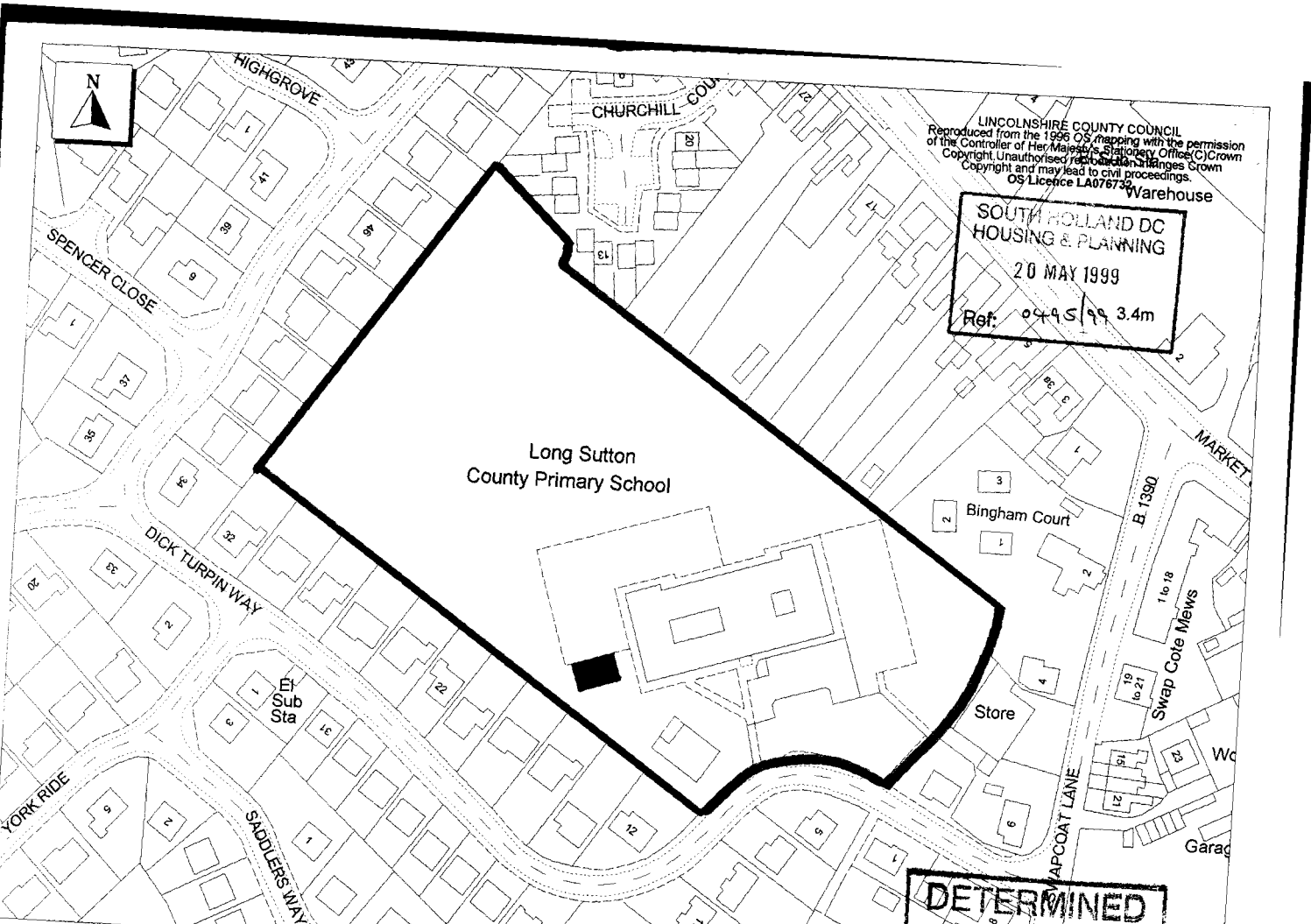
N
HIGHGROVE
CHURCHILL
SPENCER CLOSE
Long Sutton
County Primary School
DICK TURPIN WAY
Bingham Court
B 1390
MARKET
Swap Cote Mews
1 to 18
Store
El Sub Sta
YORK RIDE
SADDLERS WAY
APCOAT LANE
Warehouse
Garag
LINCOLNSHIRE COUNTY COUNCIL
Reproduced from the 1996 OS mapping with the permission of the Controller of Her Majesty's Stationery Office (C) Crown Copyright. Unauthorised reproduction infringes Crown Copyright and may lead to civil proceedings.
OS Licence LA076730
SOUTH HOLLAND DC
HOUSING & PLANNING
20 MAY 1999
Ref: 0495/99 3.4m
DETERMINED



L.C.C.
- 7 MAY 1999
HIGHWAYS & PLANNING
DIRECTORATE

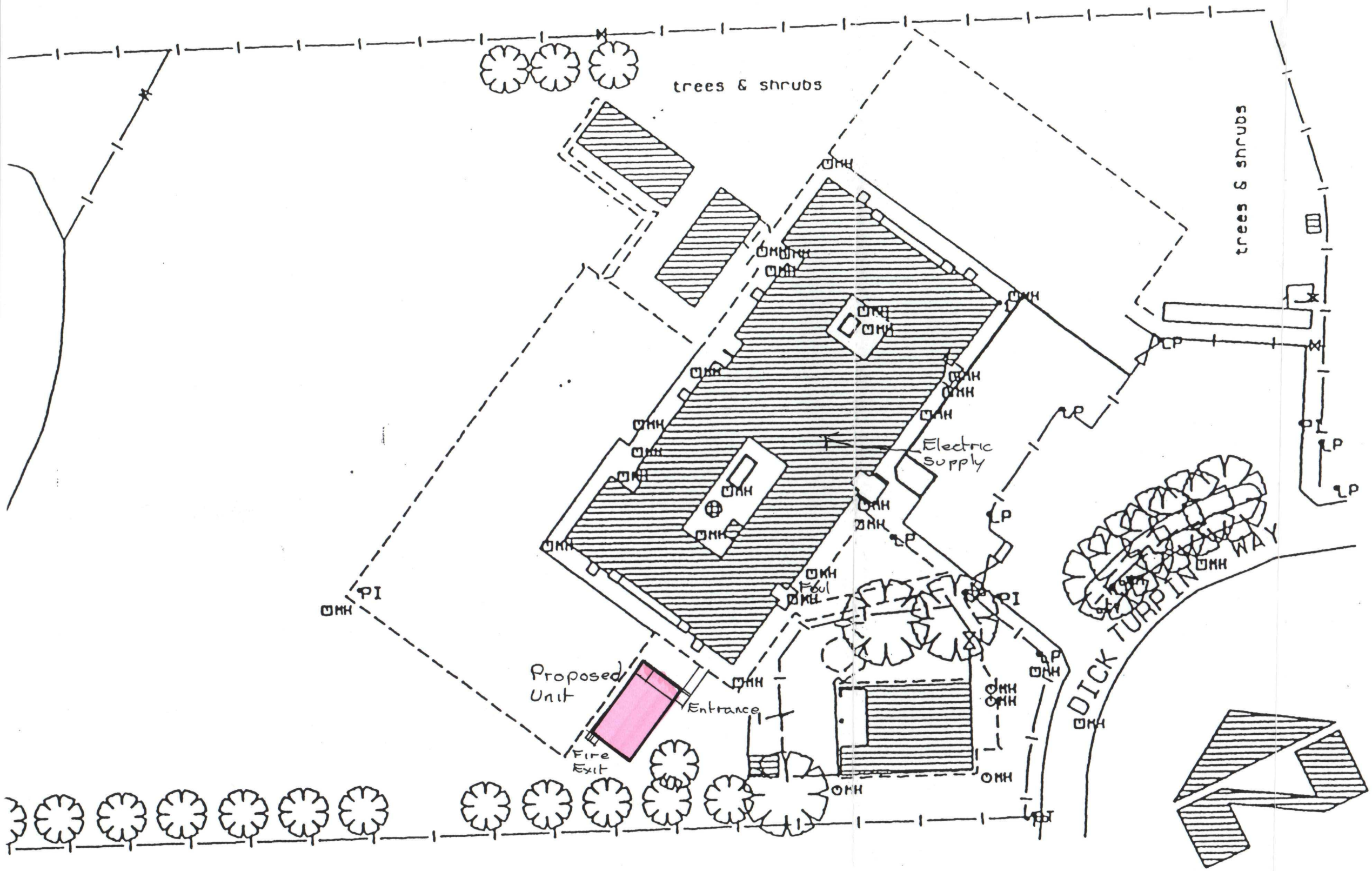

SOUTH HOLLAND DC
HOUSING & PLANNING
20 MAY 1999
Ref: 0495/99

L.C.C.
- 7 MAY 1999
HIGHWAYS & PLANNING DIRECTORATE

DETERMINED PLAN

project
Long Sutton C P School

Proposed Relocatable Classroom Unit

PROPERTY DIVISION
FINANCE and RESOURCES DIRECTORAT
Director: Mark Spink
County Offices, Newland, Lincoln LN1 1Z

drawing no. D390B/1 | revision

Drawn P NP
Scale 1:500
Date April 99