

FRONT ELEVATION



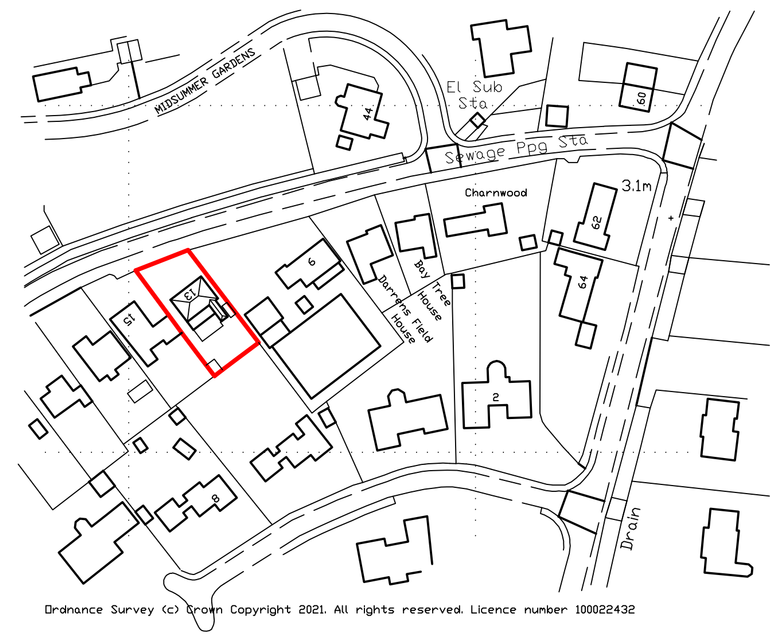
SIDE ELEVATION



SIDE ELEVATION



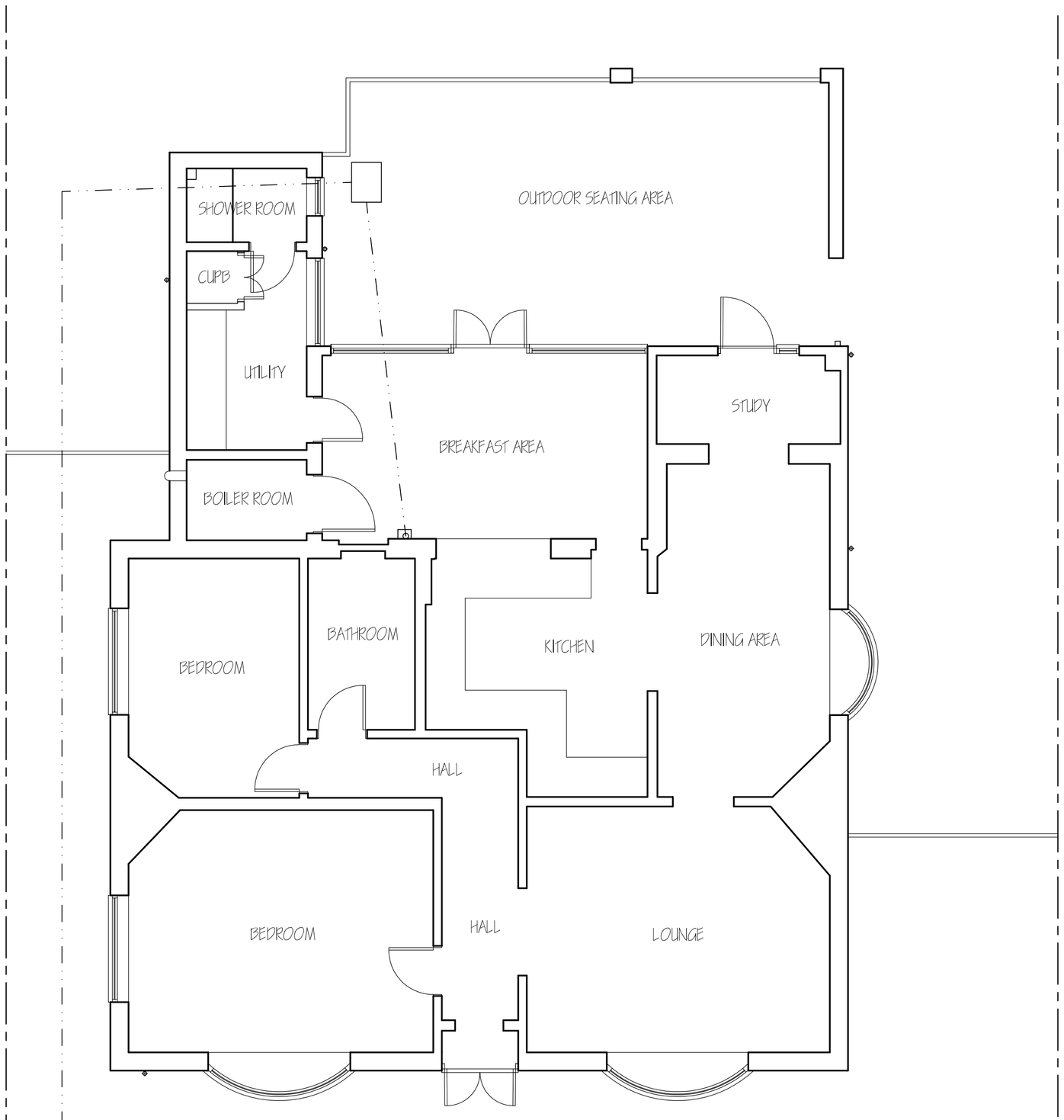
REAR ELEVATION



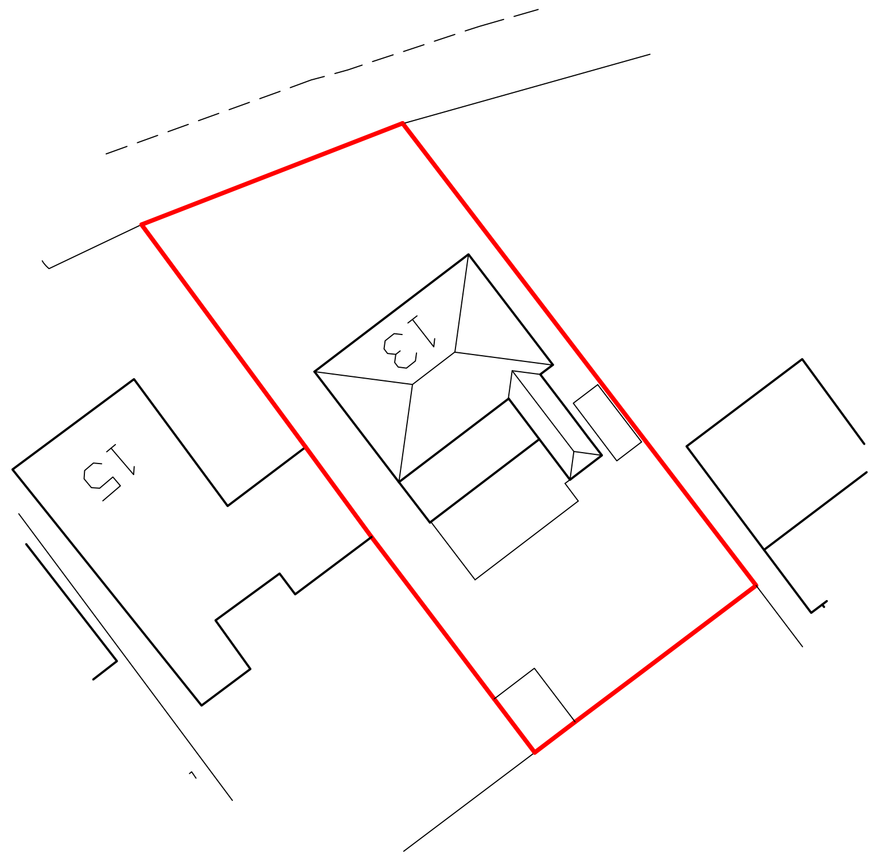
Ordnance Survey (c) Crown Copyright 2021. All rights reserved. Licence number 100022432

LOCATION PLAN.
1/1250.





GROUND FLOOR LAYOUT PLAN



SITE PLAN.
1/250.

ref.	revision	date

G. R. MERCHANT GRM
I.ENG AMICE FIWO

ARCHITECTURAL, STRUCTURAL AND LAND DRAINAGE CONSULTANTS

Unit 4, Wrights Mews
12A Park Road, Holbeach,
Spalding, Lincs, PE12 7EE
Tel: 01406 490800
Fax: 01406 425744
E-Mail: G. R. Merchant @ Merchant. F9. Co. UK

Project
REAR EXTENSION & ALTERATIONS
DELPH COTTAGE
13 DELPH ROAD, LONG SUTTON
SPALDING, LINC'S. PE12 9BX.

Client
MR & MRS P. CHURCH.

Drawing
FLOOR PLANS & ELEVATIONS.
LOCATION & SITE PLANS.

Job Ref.	Drawing No.
3804-21.	01.
Date	**Drawn**
APRIL 2021.	SJD.

Scales
1/100. 1/50. (unless otherwise stated)

DO NOT SCALE FROM THIS DRAWING

This drawing is copyright and may not be altered, traced, photographed or used for any other purpose other than that for which it is issued. The General Contractor is to check all dimensions on site and report any discrepancies to the Architect. All details shown on this drawing including foundations are based upon typical site conditions related to the area. No responsibility can be accepted for abnormal conditions which may be discovered during construction unless reported to the Architect. The Client is recommended to employ a Structural Engineer to carry out investigations in respect of foundations to establish specific site conditions before foundation work is undertaken. This drawing is limited in the amount of information contained and does not purport to contain a full specification of the works, it is solely for the purpose of obtaining Planning / Building Regulation approval. This drawing must not be used as a contract document alone, The works will not be supervised by the Architect. It is the Clients responsibility to employ a competent builder or their appointed agents responsibility to control workmanship, substitution of materials, adherence to specification, variations to contract etc.
All materials to be new unless otherwise stated and all components and materials etc, to be used fixed and installed etc, in strict accordance with manufacturers instruction and relevant code of practice. Where British Standards are referred to, equivalent standards of other countries, European code equivalents, The Employer / Client shall ensure that the selected contractor is conversant with and adopts all measures necessary to achieve compliance with Health and Safety legislation for Building sites and Work places, The Employer / Client is advised that should the works need to comply with the Construction Design and Management Regulations an independent Planning Supervisor will be required to be appointed. The Contractor is deemed to have allowed for all items of Work that may not specifically shown but may be reasonably inferred as necessary to carry out the works shall be deemed to be included.