

Printed or electronic copies of this drawing can be scaled for planning purposes only. Any discrepancies with this drawing to be reported and clarified prior to commencing work on site, if in doubt - Ask.
Corporate Architecture Ltd accept no responsibility for works not undertaken fully in accordance with this drawing and relevant specifications.
Copyright © Corporate Architecture Limited

North point:

Notes:

Material Schedule	
1	Roof Tiles - Russells - Lothian Slate Grey
2	Brick - Wienerberger Tuscan Red Multi
3	DPC - Red Engineering Brick
4	Window - Manufacturer TBC - White uPVC
5	Front Door - Composite, Black
6	Rear Door - Manufacturer TBC - White uPVC
7	Soffit / Bargeboard - Manufacturer TBC - White uPVC
8	Gutters/Downpipes - Manufacturer TBC - Black uPVC

Revision Log:			
Rev:	Description:	By:	Date:
F10	Planning Issue (S73 Application)	cd	July 20

Project:
Proposed Development at
Land off Station Road
Long Sutton
Spalding
PE12 9BP

Client:
GEDA Construction
9 High Street, Kegworth,
Derbyshire, DE74 2DA

Scale:			
VARIOUS			

Drawn by:	Checked:	Date:	Paper Size:
CD	CD	July 2020	A1

Drawing Title:
Proposed Plans & Elevations

Drawing Status:
PLANNING ISSUE

Drawing Number:	Revision Number:
4261/KP/19/BT4 - 001	P10



CORPORATE ARCHITECTURE LIMITED
CHARTERED ARCHITECTS

HEAD OFFICE
Venari House, 1 Timbush Way,
Market Harborough,
Leicestershire, LE16 7XY
Tel: 01858 467476

ISO 9001 office@corporatearchitecture.co.uk RIBA Chartered Practice www.corporatearchitecture.co.uk

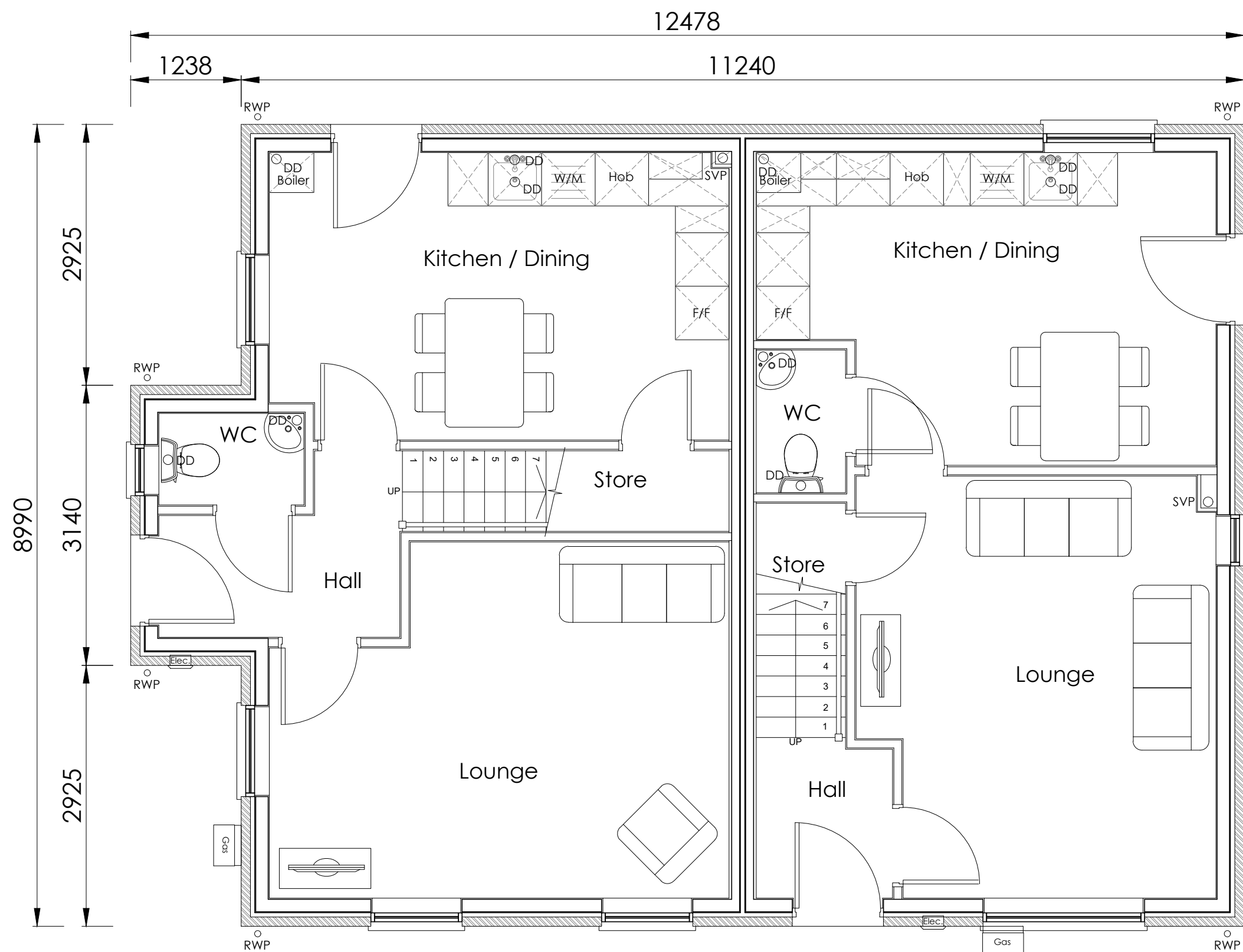
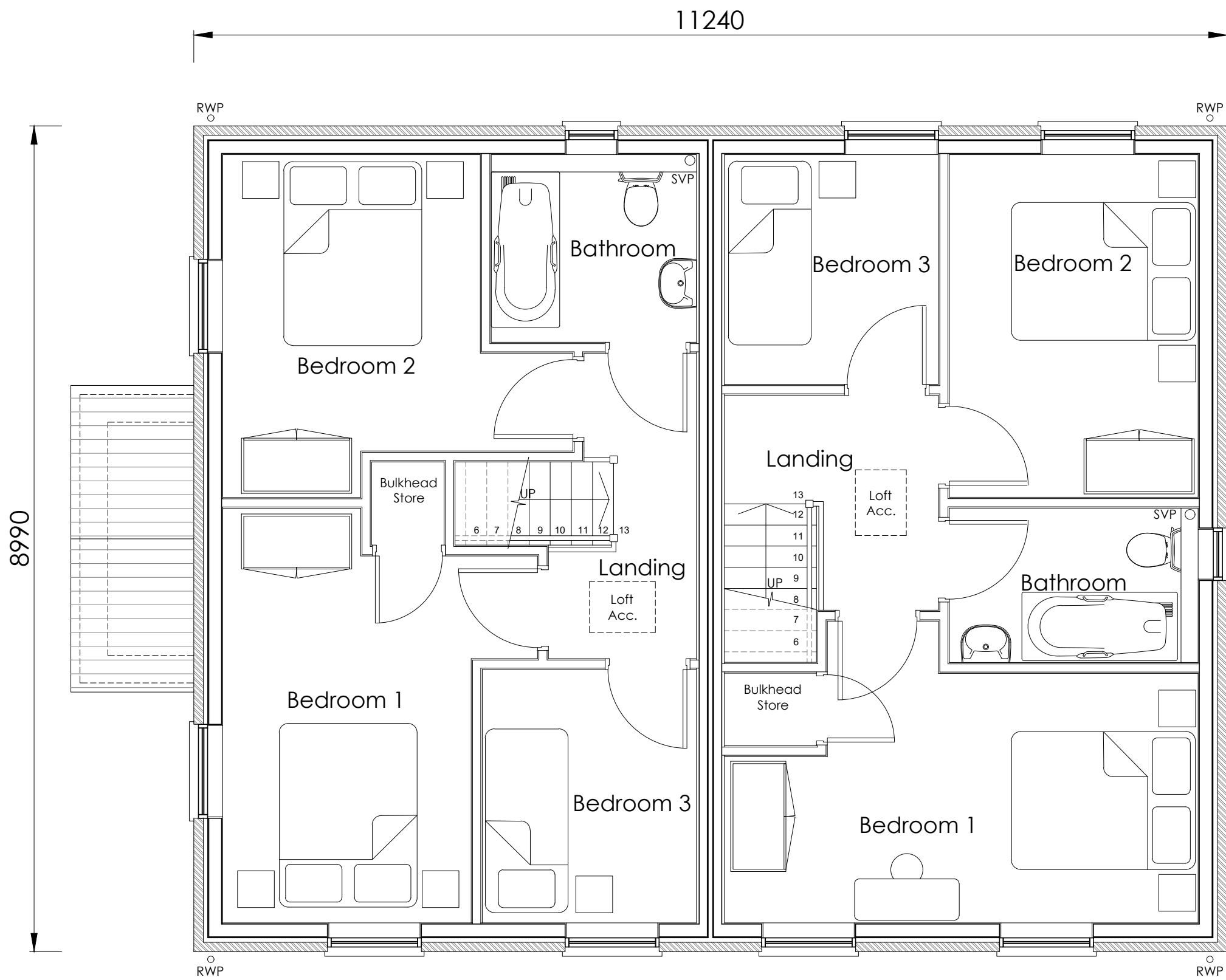

Floor Plans

0 0.5m 1m 1.5m 2m 2.5m 3m 1:50



Elevations

0 1m 2m 3m 4m 5m 1:100

BT4 - 3b5p House - Applicable to Plots 15-16