

Planning Application Location Plan
Ward Member Notification

FILE COPY **H11/0629/03**

Scale: 1:1250

Planning and Development

Council Offices, Priory Road, Spalding, Lincolnshire
PE11 2XE

PLEASE DO NOT COPY THIS PLAN
This map is reproduced from Ordnance Survey material with permission of Ordnance Survey on behalf of Her Majesty's Stationery Office (c) Crown copyright. Unauthorised reproduction infringes Crown copyright and may lead to prosecution or civil proceedings. South Holland District Council LA079413 2003

N

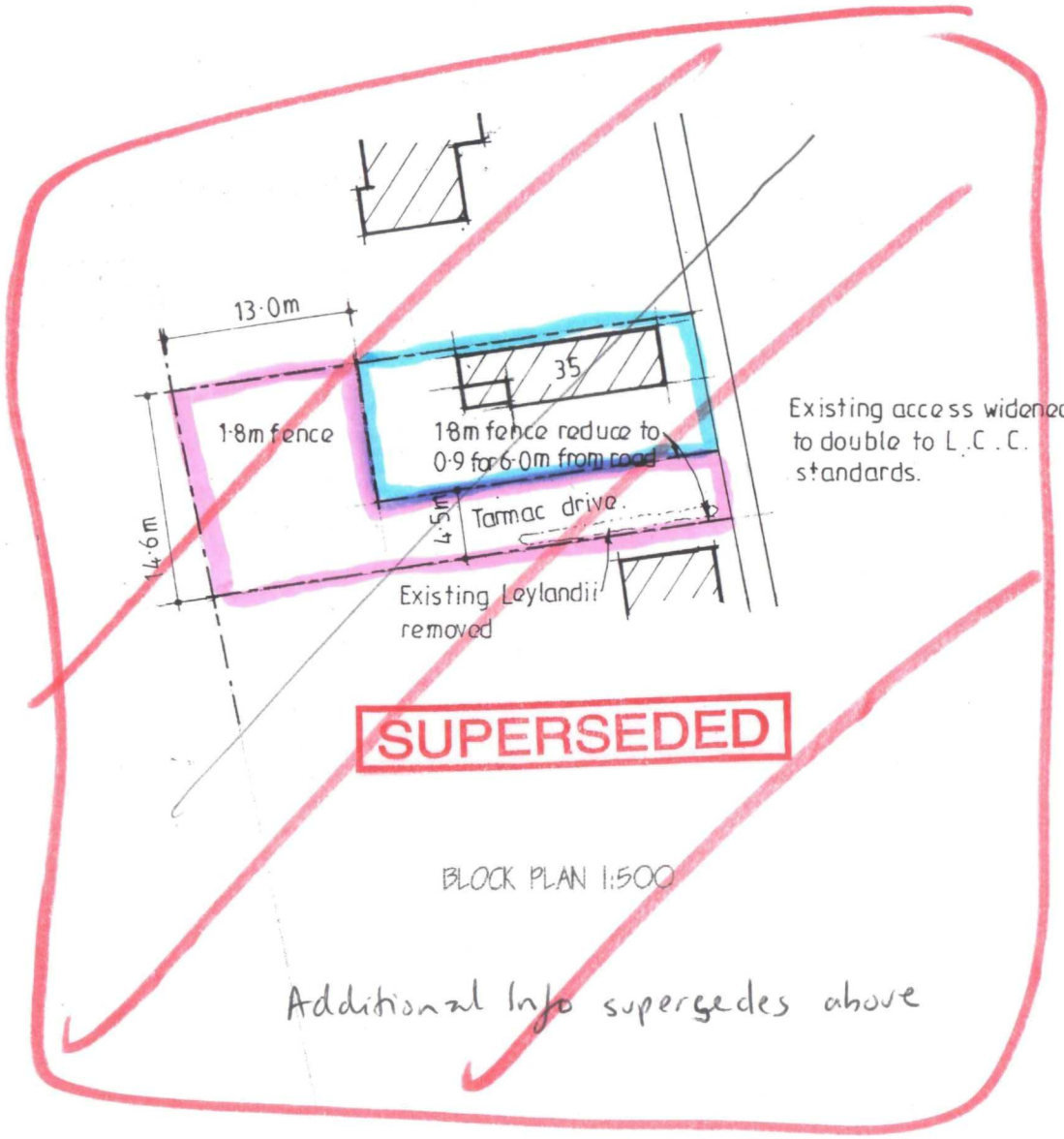

SUPERSEDED

BLOCK PLAN 1:500

Additional Info supersedes above

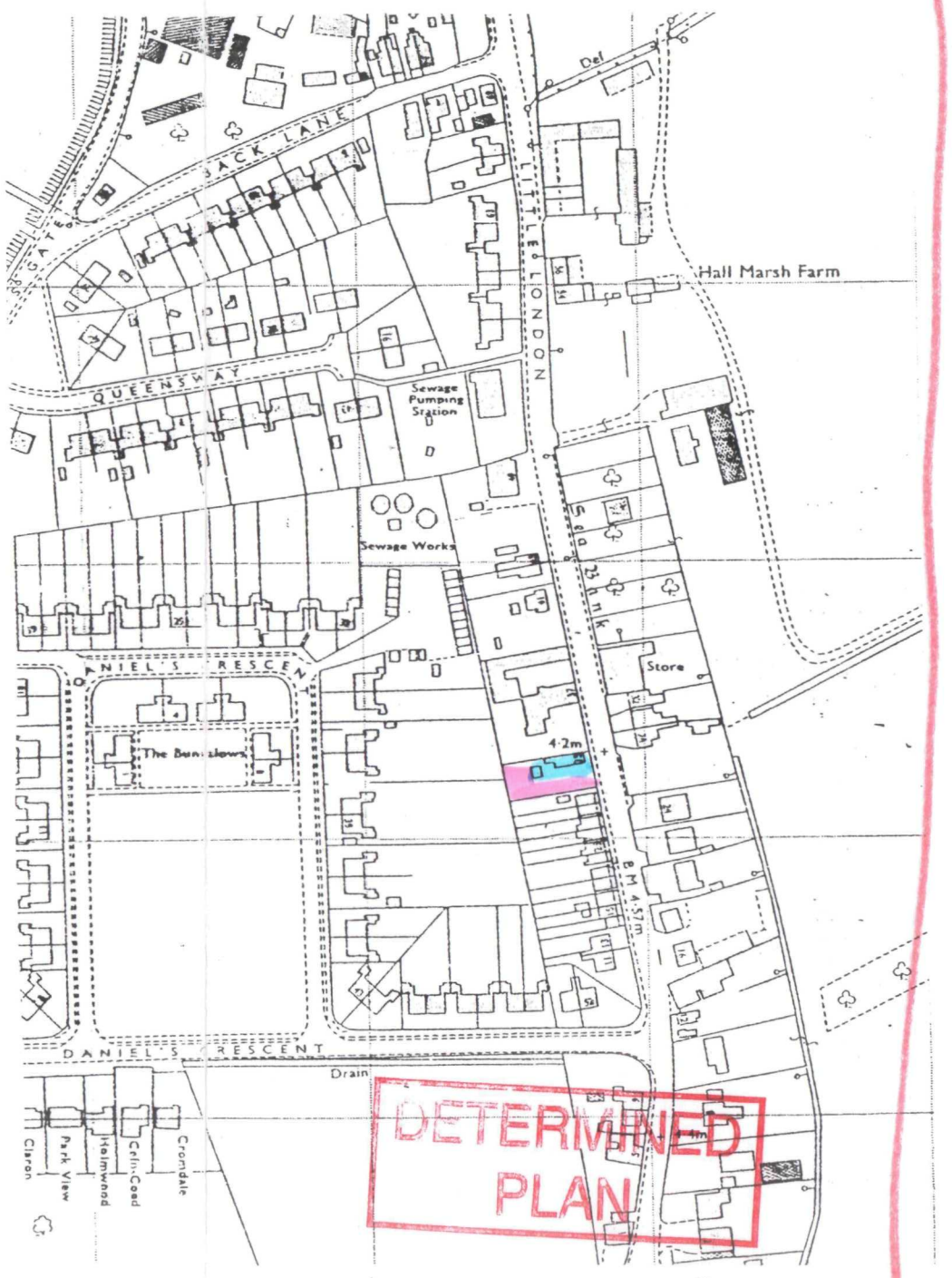

DETERMINED PLAN

LOCATION PLAN 1:2500

DETERMINED PLAN

XMK STGT.

NORTH

SHDC
Planning & Development
19 MAY 2003
Ref 0629/03

revision	date	init.	revision details.

COOPER ARCHITECTURAL DESIGN
WRIGHTS MEWS, 12A PARK ROAD, HOLBEACH, SPALDING, LINC'S PE12 7EE
Tel/Fax : 01406 423782
Mobile : 07808 125 778

Client.
MR & MRS D. PEARSON

Project.
RESIDENTIAL DEVELOPMENT
REAR OF 35 LITTLE LONDON
LONG SUTTON
SPALDING
LINC'S.

Drawing.
BLOCK & LOCATION PLAN

Scale 1:2500 1:500	Drawing No.
Date. JAN '03	Drawn. J.C.