

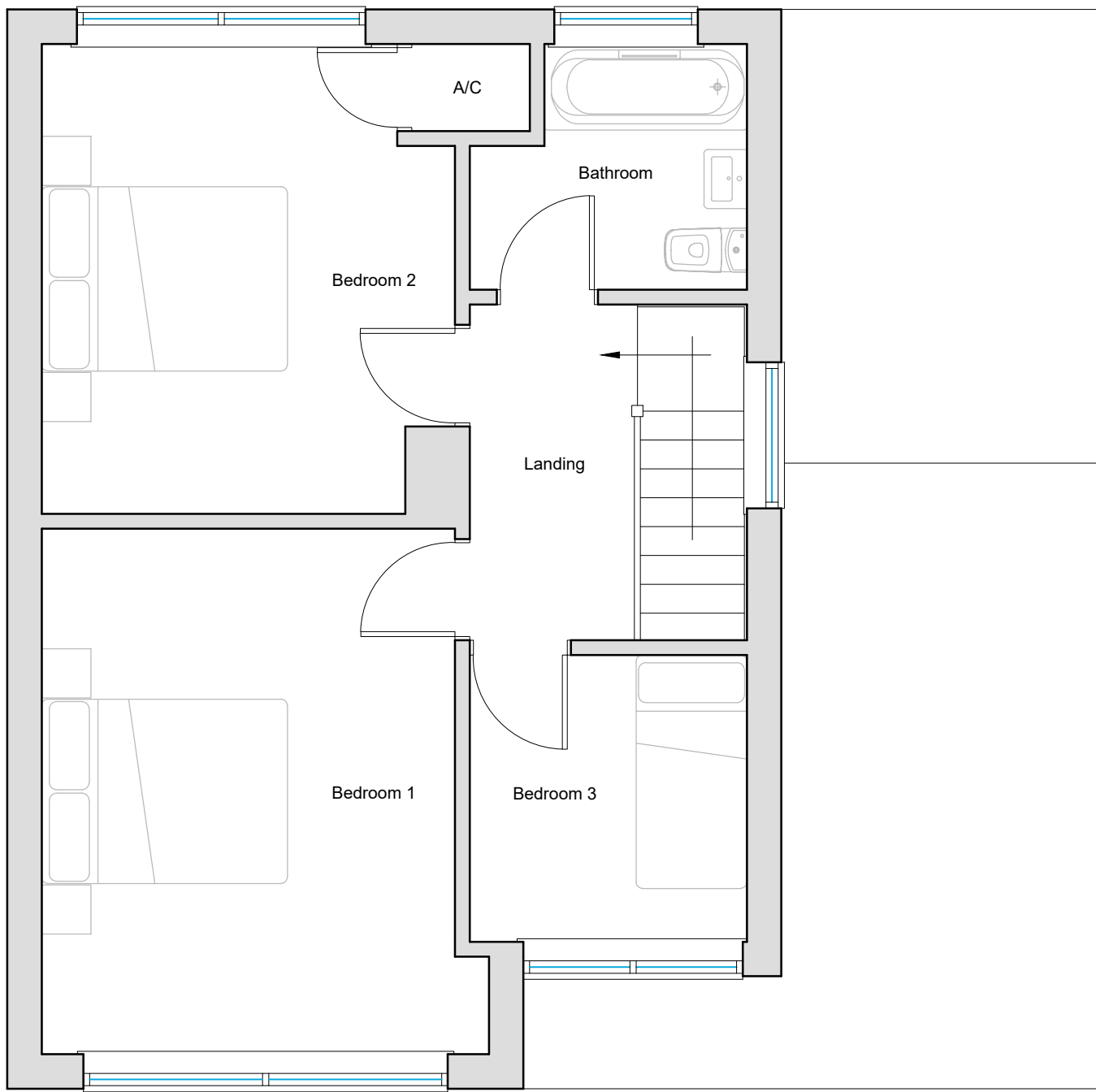

Existing Ground Floor Plan
Scale 1:50

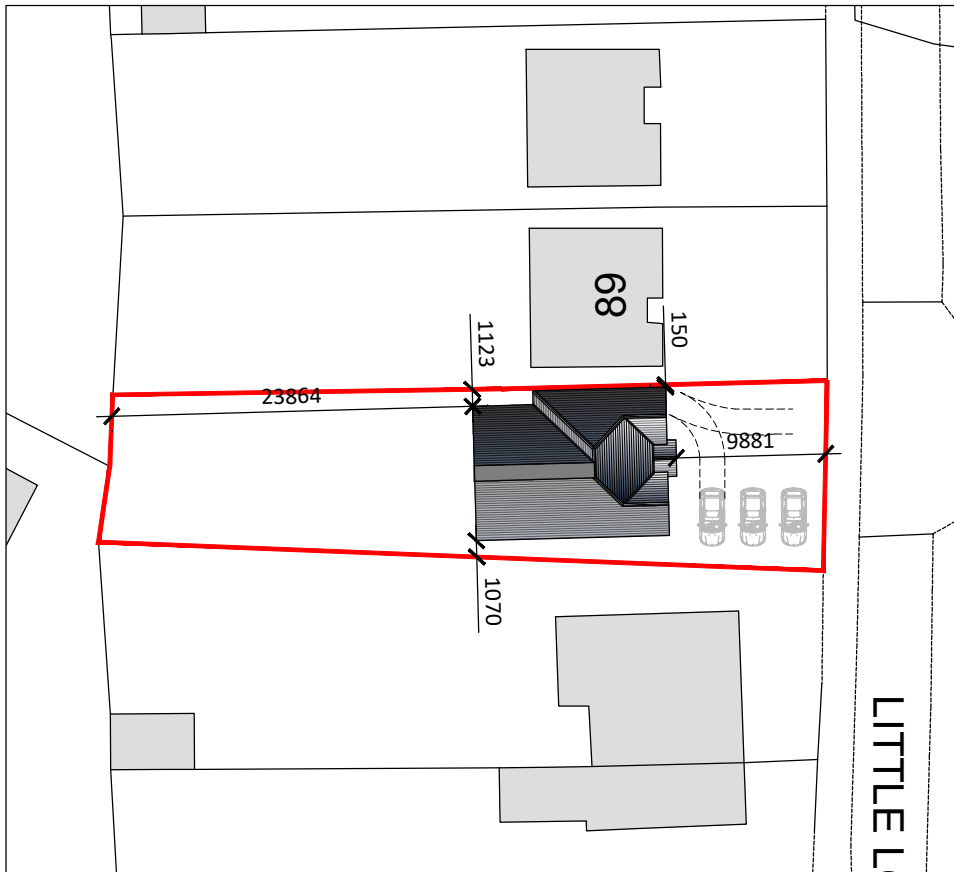

Existing First Floor Plan
Scale 1:50



Proposed Block Plan
Scale 1:500



Site Location Plan
Scale 1:1250



Existing Front (E) Elevation
Scale 1:100

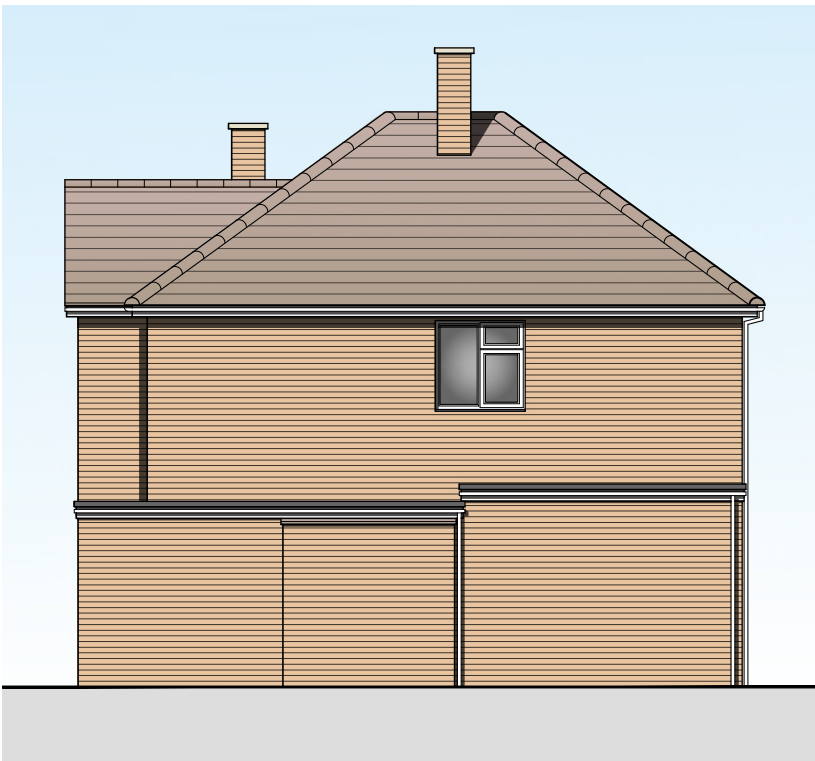

Existing Side (N) Elevation
Scale 1:100



Existing Rear (W) Elevation
Scale 1:100

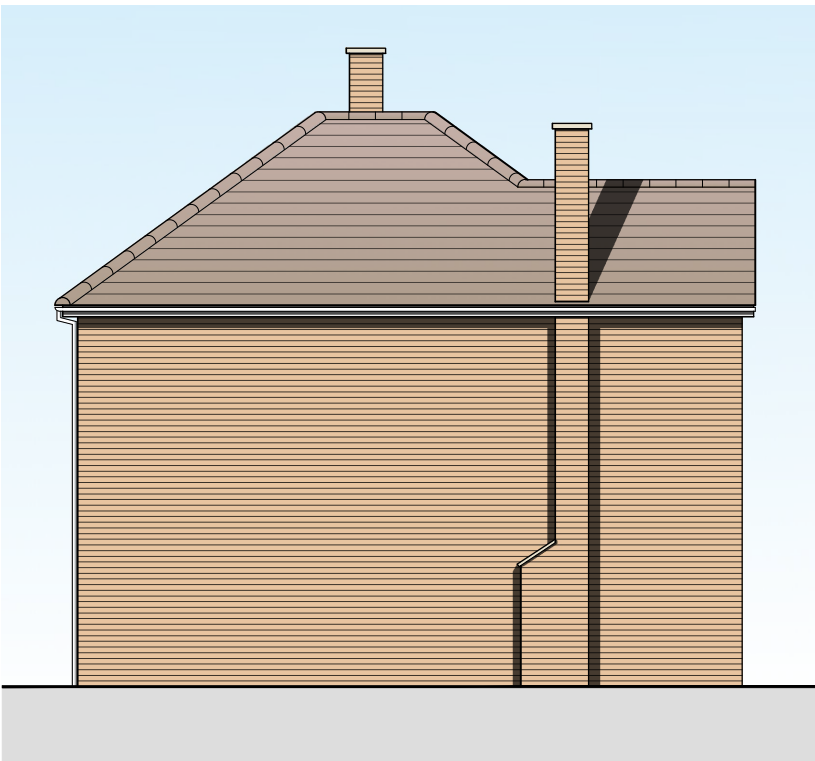

Existing Side (S) Elevation
Scale 1:100

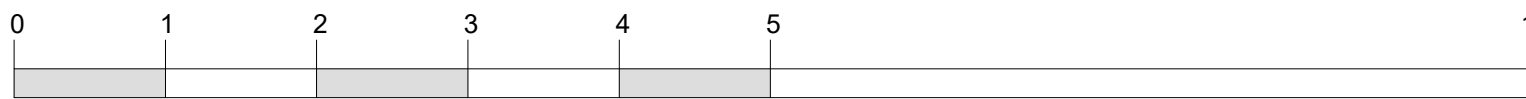

SCALE BAR (m) 1:50



SCALE BAR (m) 1:100

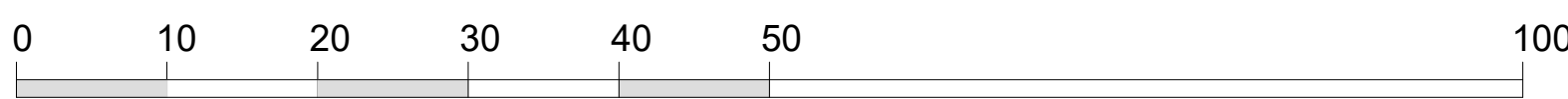

SCALE BAR (m) 1:500

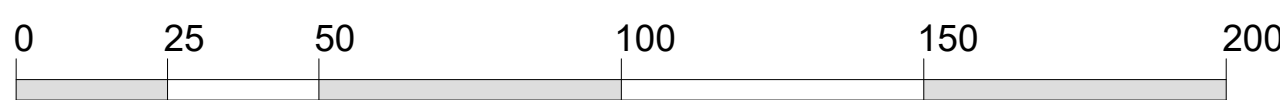

SCALE BAR (m) 1:1250

DESCRIPTION	PROJECT	DATE	19/07/2025
FIRST FLOOR REAR EXTENSION AT 87 LITTLE LONDON, LONG SUTTON, SPALDING, PE12 9LF	TWO STOREY SIDE & SINGLE STOREY REAR EXTENSIONS	APPROVED	CT
SIZE	A1	CLIENT	Mr R. Tilbrook
SCALE	as labelled	DRAWING BY	JC
Do Not Scale From This Drawing		SHEET	0505/25/01A

NOTES: THIS DRAWING IS THE PROPERTY OF JC ARCHITECTURAL CONSULTANT. NO UNAUTHORIZED COPYING OR REPRODUCTION IN ANY FORM IS PERMITTED WITHOUT OBTAINING PRIOR WRITTEN PERMISSION FROM JC ARCHITECTURAL CONSULTANT. JC ARCHITECTURAL CONSULTANT RESERVES THE RIGHT TO WITHDRAW THIS INFORMATION AT ANY TIME. ALL DIMENSIONS ARE TO BE CONFIRMED ON SITE BY CONTRACTOR. ANY DISCREPANCIES ARE TO BE REPORTED TO JC ARCHITECTURAL CONSULTANT IMMEDIATELY. THE DESIGN HAS BEEN UNDERTAKEN AS FAR AS POSSIBLE TO AVOID RISKS TO HEALTH AND SAFETY OR TO REDUCE AND CONTROL THE EFFECTS OF ANY UNAVOIDABLE RISK. ANY RELEVANT INFORMATION REGARDING RISKS WHICH ARE NOT ABLE TO BE ELIMINATED WILL BE INCLUDED WITHIN THE PROJECT HEALTH AND SAFETY FILE.