# SIDE ELEVATION - EXISTING (SW FACING)

EXISTING CANOPY TO BE REMOVED



EXISTING DOOR & WINDOW TO REMAIN.

SOUTH HOLLAND DC
HOUSING & PLANNING
26 JUN 1997
Ref: 0715/97

Durabuild Limited
Wheler Road, Coventry CV3 4LB TEL: 0203 639696 FAX: 0203 639190

This drawing is COPYRIGHT and the sole property of DURABUILD LTD. It must not be copied (in whole or part), or otherwise disclosed, submitted, tendered or used for construction without written consent. Any copies of this drawing made by any method must also include a copy of this legend

DURABUILD LIMITED

DATE

DETAILS:

REV No.

DRAWING NO. P/1578/2

JOB No. 1578

SCALE 1:50 (A3)

REVISION:

TITLE: SIDE ELEVATION - EXISTING :-
OLDGATE DAIRY
ST JAMES ROAD
LONG SUTTON
LINCS.

DRAWN BY

DATE 24/6/97

AUTHORISED BY

# SIDE ELEVATION - PROPOSED (SW FACING)

PROPOSED CONSERVATORY
WHITE TIMBER FRAMES WITH DOUBLE GLAZED UNITS THROUGHOUT



PAINTED RENDERED DWARF WALL TO MATCH EXISTING

SOUTH HOLLAND D.C.
HOUSING & PLANNING
26 JUN 1997
Ref: 0715/97

Durabuild Limited
Wheler Road, Coventry CV3 4LB TEL: 0203 639666 FAX: 0203 639190

This drawing is COPYRIGHT and the sole property of DURABUILD LTD. It must not be copied (in whole or part), or otherwise disclosed, submitted, tendered or used for construction without written consent. Any copies of this drawing made by any method must also include a copy of this legend.

DURABUILD LIMITED

| DATE | REV No. | DETAILS: |
|---|---|---|
| | | |

DRAWING NO. P/1578/3
JOB No. 1578
SCALE 1:50 (A3)
REVISION:
TITLE SIDE ELEVATION - PROPOSED
OLOGATE DAIRY
ST JAMES ROAD
LONG SUTTON
LINCS
DRAWN BY M Durabuild
DATE 24/6/97
AUTHORISED BY:

REAR ELEVATION - EXISTING

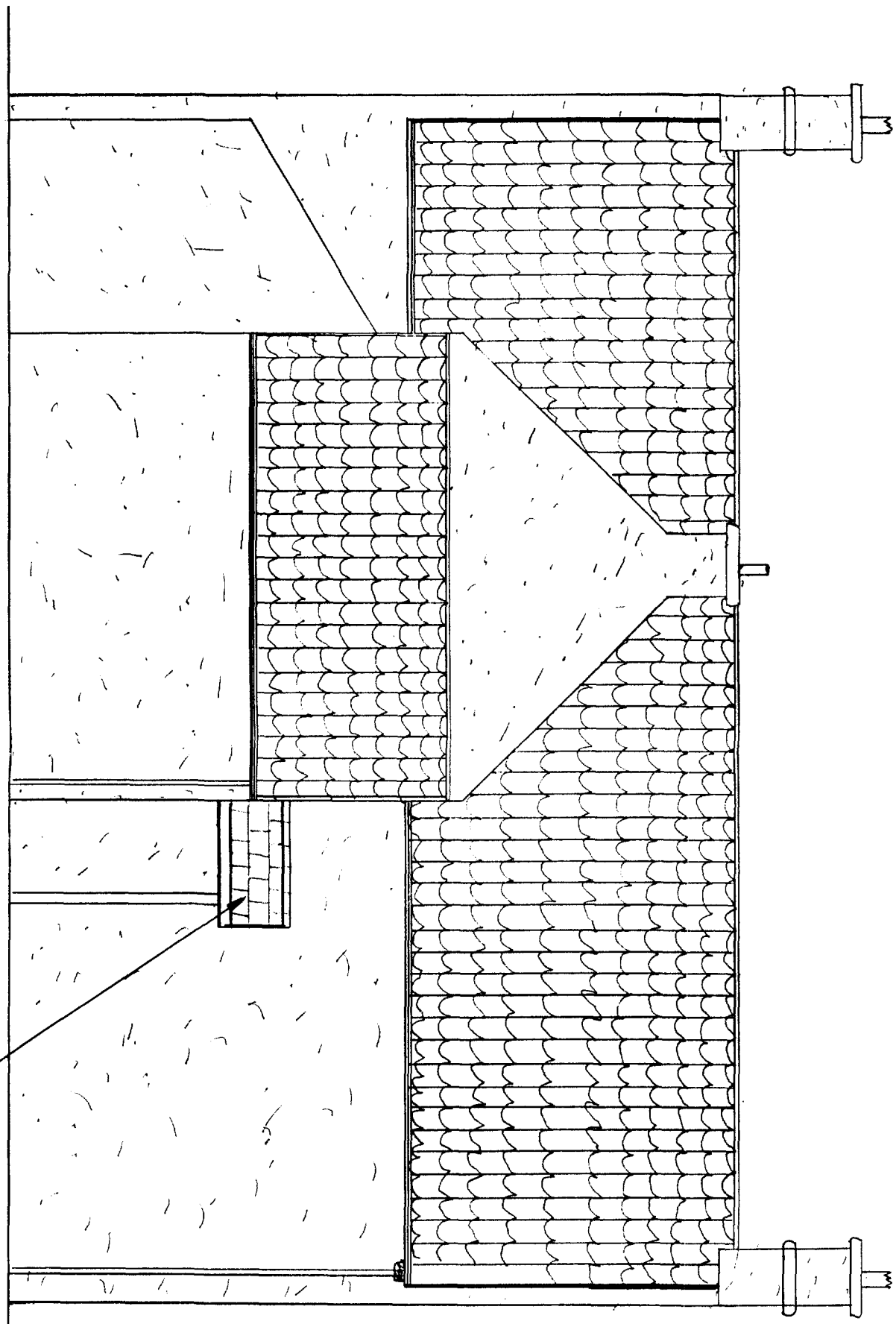

EXISTING CANOPY TO BE REMOVED.

SOUTH HOLLAND DC
HOUSING & PLANNING
29 JAN 1997
Ref: 0715/97

| | | | | | |
|---|---|---|---|---|---|
| DRAWING NO. P/1578/4 | | | REV No. | DETAILS: | DATE |
| REVISION: | JOB No. 1578 | SCALE 1:50 (A3) | | | |
| TITLE: REAR ELEVATION - EXISTING :- OLOGATE DAIRY ST JAMES ROAD LONG SUTTON LINCS | | | | | |
| DRAWN BY: [signature] | DATE 25/6/97. | AUTHORISED BY | | | |

Durabuild Limited
Wheler Road, Coventry CV3 4LB TEL: 0203 639696 FAX: 0203 639190

This drawing is COPYRIGHT and the sole property of DURABUILD LTD. It must not be copied (in whole or part), or otherwise disclosed, submitted, tendered or used for construction without written consent. Any copies of this drawing made by any method must also include a copy of this legend.

DURABUILD LIMITED

REAR ELEVATION - PROPOSED

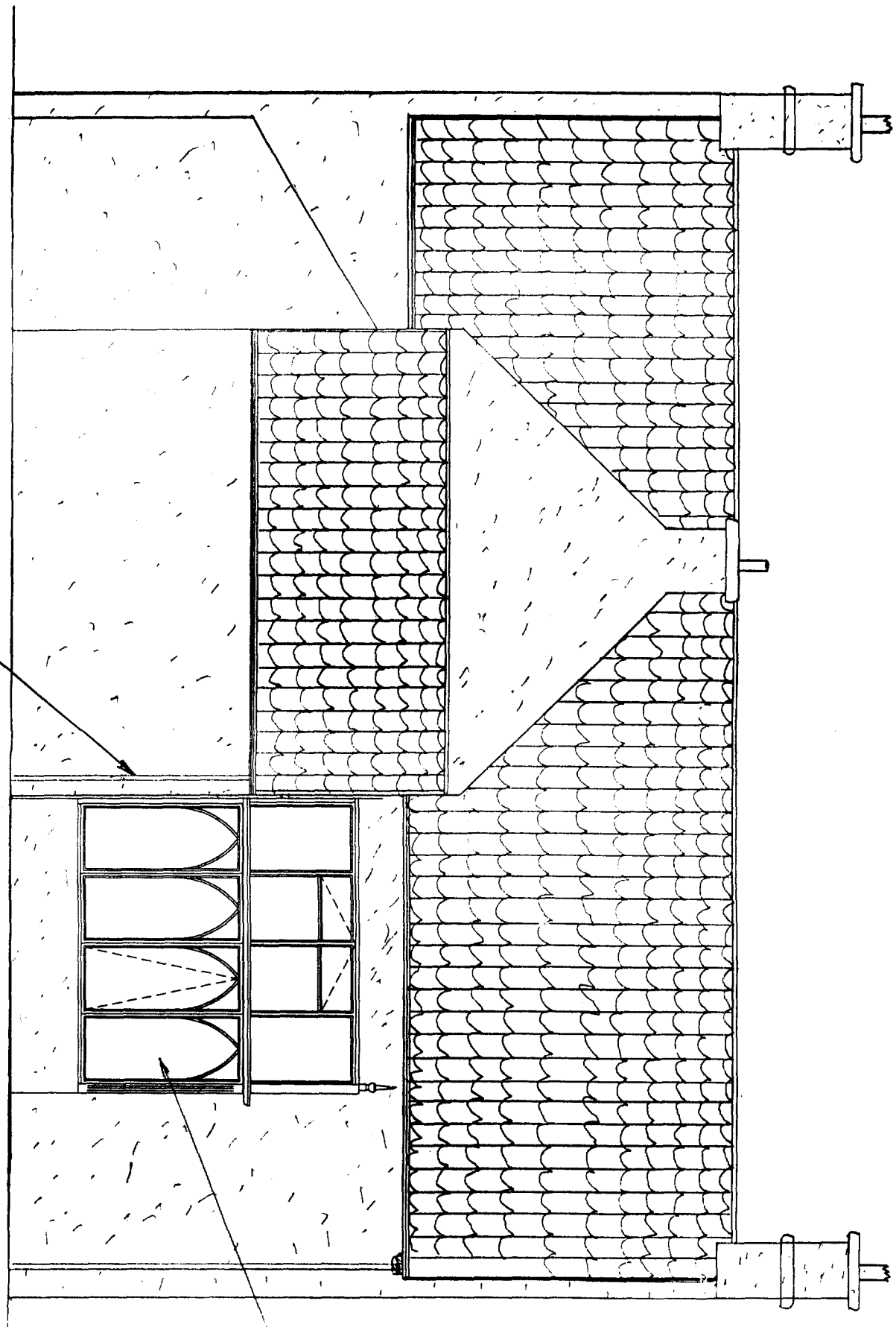


SOUTH HOLLAND DISTRICT COUNCIL
BUILDING CONTROL
29 JUN 1997
Ref.
0715/97

| | | | | | |
|---|---|---|---|---|---|
| DRAWING NO. P/1578/5 | | | REV No. | DETAILS: | DATE |
| REVISION: | JOB No. 1578 | SCALE 1:50 (A3) | | | |
| TITLE: REAR ELEVATION - PROPOSED :- OLDGATE DAIRY ST SAMES ROAD LONG SUTTON LINCS | | | | | |
| DRAWN BY: N Barton | DATE 25/6/97 | AUTHORISED BY | | | |

Durabuild Limited
Wheler Road, Coventry CV3 4LB TEL: 0203 639696 FAX: 0203 639190

This drawing is COPYRIGHT and the sole property of DURABUILD LTD. It must not be copied (in whole or part), or otherwise disclosed, submitted, tendered or used for construction without written consent. Any copies of this drawing made by any method must also include a copy of this legend.

DURABUILD LIMITED

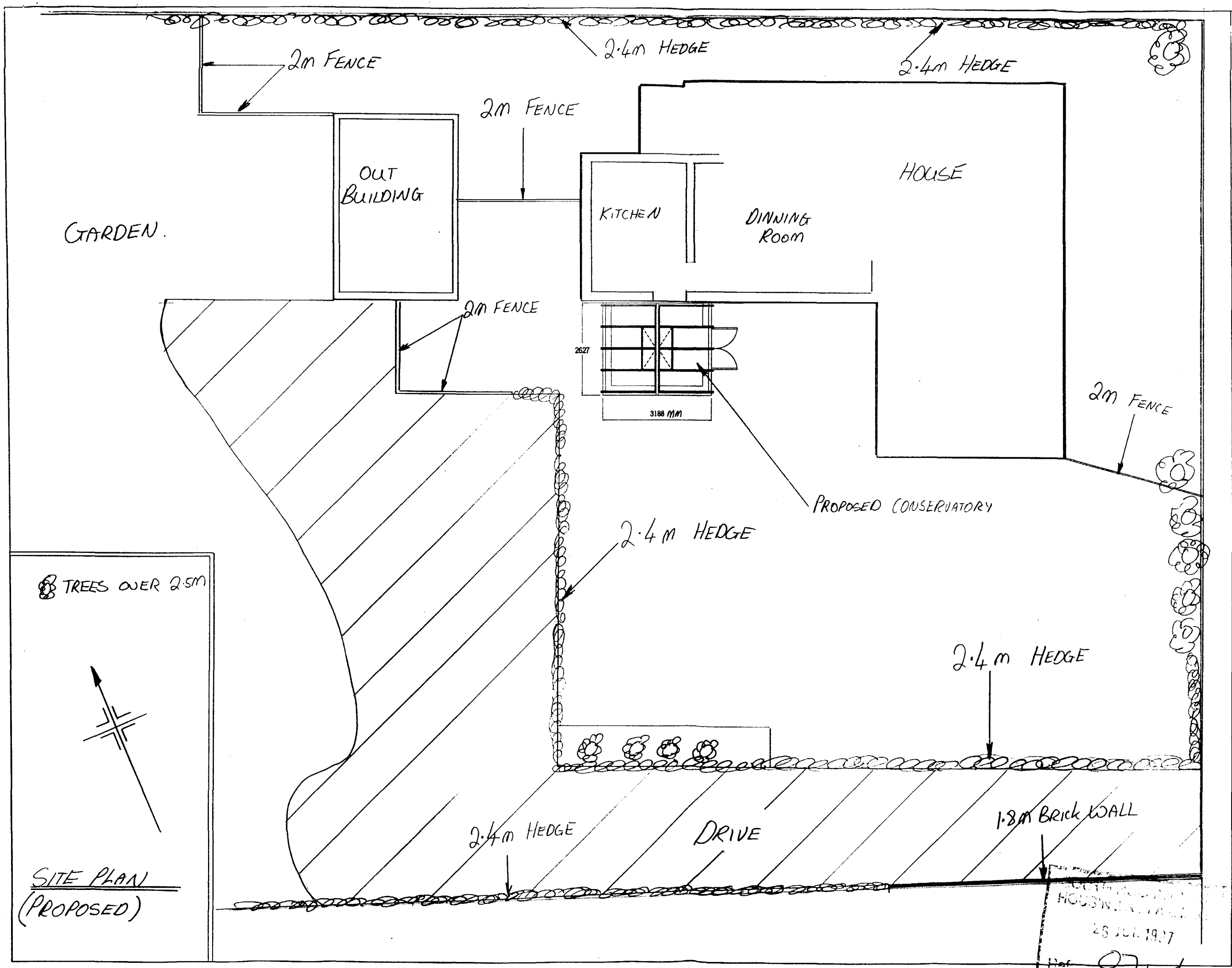


Durabuild Limited
Wheler Road, Coventry CV3 4LB TEL: 0203 639696 FAX: 0203 639190

This drawing is COPYRIGHT and the sole property of DURABUILD LTD. It must not be copied (in whole or part), or otherwise disclosed, submitted, tendered or used for construction without written consent. Any copies of this drawing made by any method must also include a copy of this legend.

DURABUILD LIMITED

| DATE | DETAILS | REV No. |
|---|---|---|
| | | |

DRAWING NO. P/1578/7

REVISION:

JOB No. 1578

SCALE 1:100 (A3)

TITLE: Site PLAN - PROPOSED OLDGATE DAIRY St JAMES ROAD LONG SUTTON LINCS

DRAWN BY: [signature]

DATE 25/6/94

AUTHORISED BY

HOUSING ... 26 JUL 1997
Ref. 0715/...

2m FENCE

2·4m HEDGE

2·4m HEDGE

2m FENCE

OUT BUILDING

KITCHEN

DINNING ROOM

HOUSE

GARDEN.

2m FENCE

2m FENCE

2·4m HEDGE

2·4m HEDGE

2·4m HEDGE

DRIVE

1·8m BRICK WALL

TREES OVER 2·5m

SITE PLAN
(EXISTING)

Durabuild Limited
Whelter Road, Coventry CV3 4LB TEL: 0203 639696 FAX: 0203 639190

This drawing is COPYRIGHT and the sole property of DURABUILD LTD. It must not be copied (in whole or part), or otherwise disclosed, submitted, tendered or used for construction without written consent. Any copies of this drawing made by any method must also include a copy of this legend.

DURABUILD LIMITED

DATE

REV No. DETAILS:

DRAWING NO. P/1578/6

REVISION:

JOB No. 1578 SCALE 1:100 (A3)

TITLE: SITE PLAN :- EXISTING
OLDGATE DAIRY
ST JAMES ROAD
LONG SUTTON
LINC.

DRAWN BY: DATE 25/6/97 AUTHORISED BY

07/5/97