

Proposed Lower Ground Floor 1:100

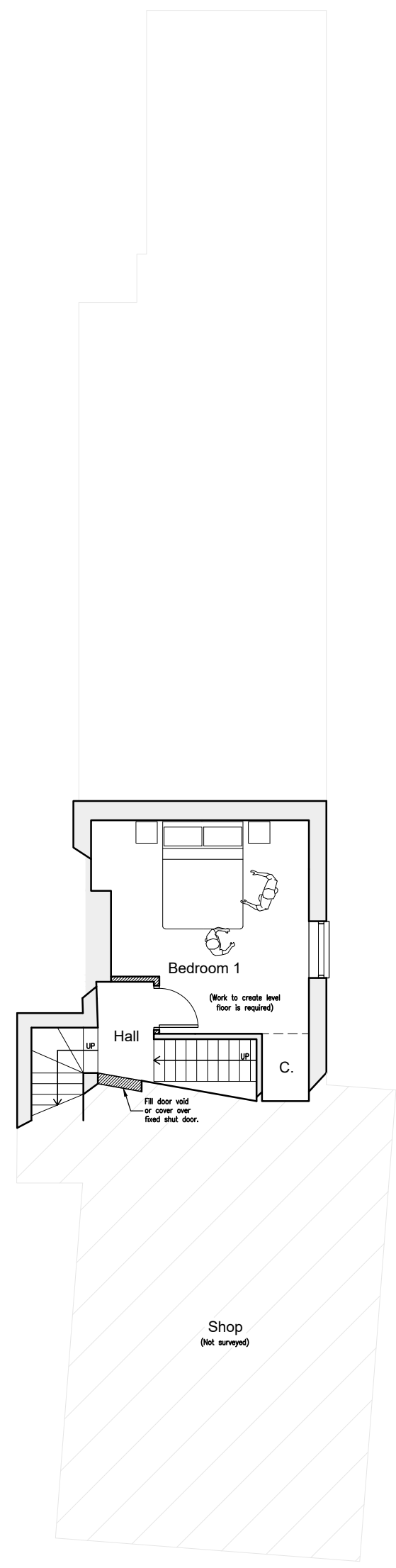

Proposed Ground Floor 1:100

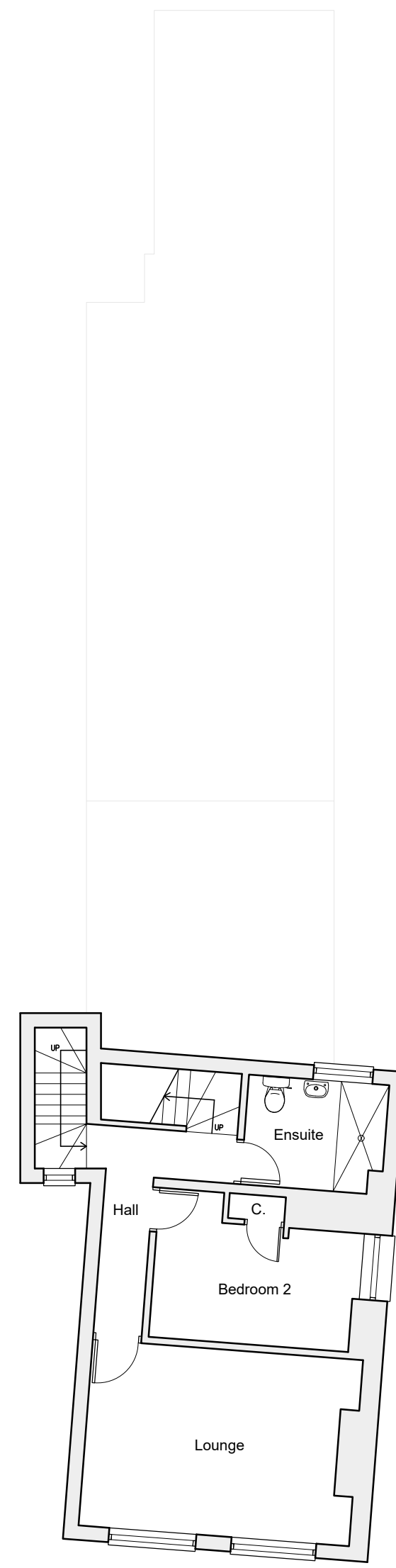

Proposed First Floor 1:100

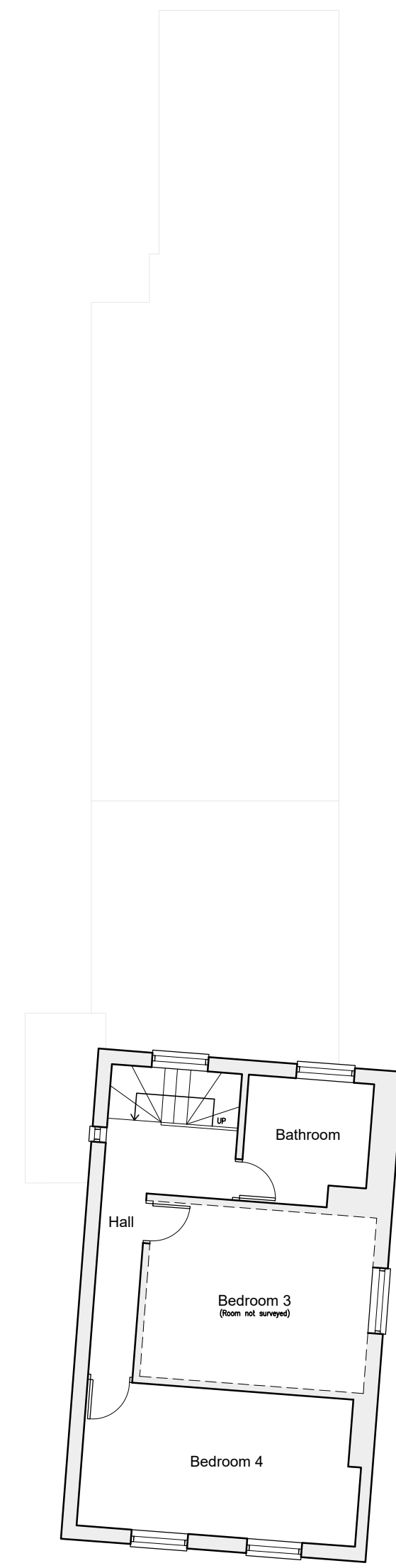

Proposed Second Floor 1:100

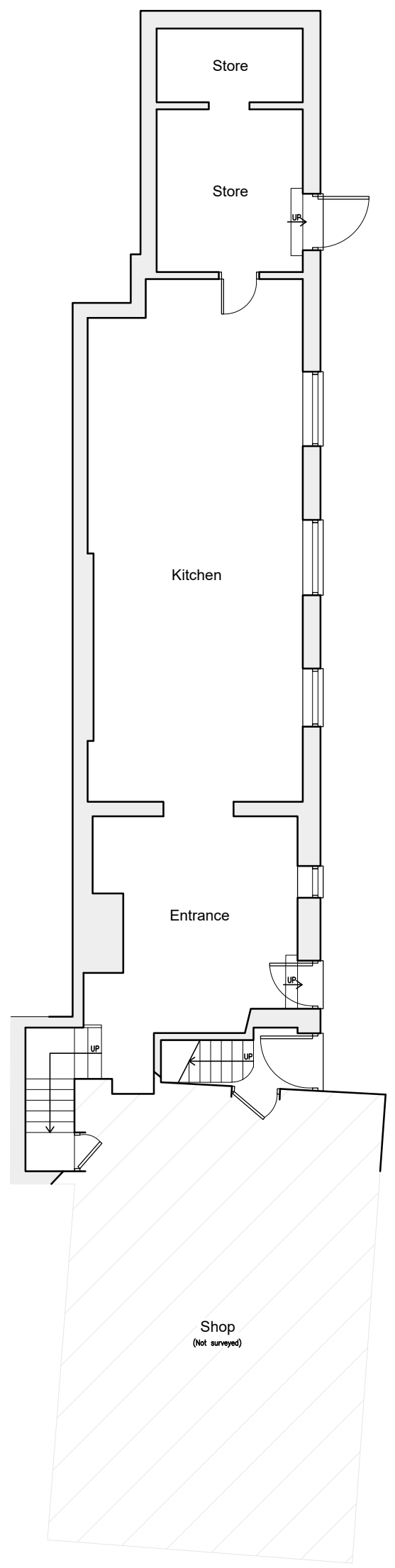

Existing Lower Ground Floor 1:100

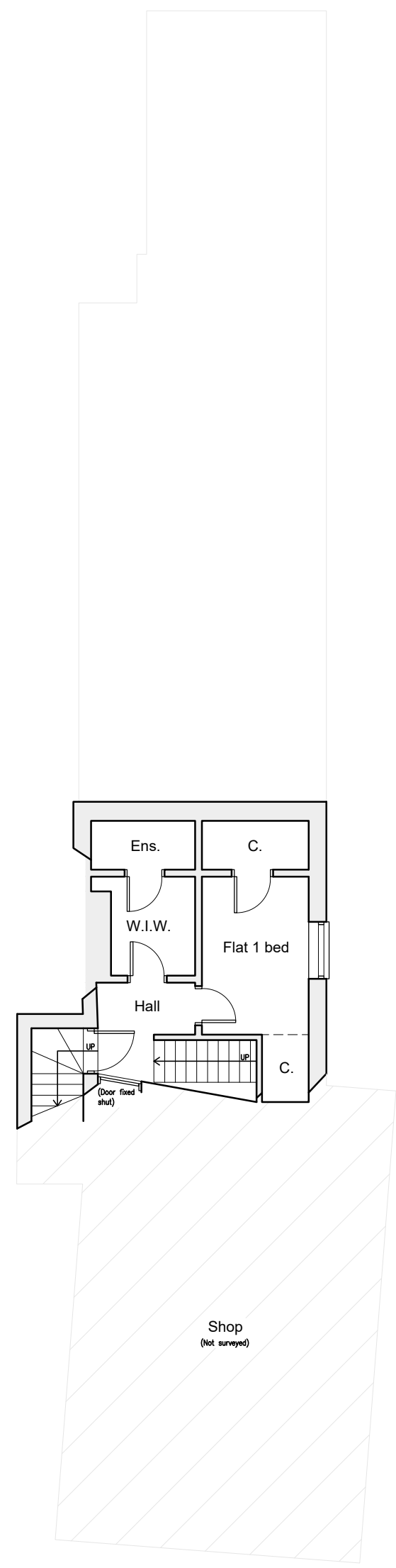

Existing Ground Floor 1:100

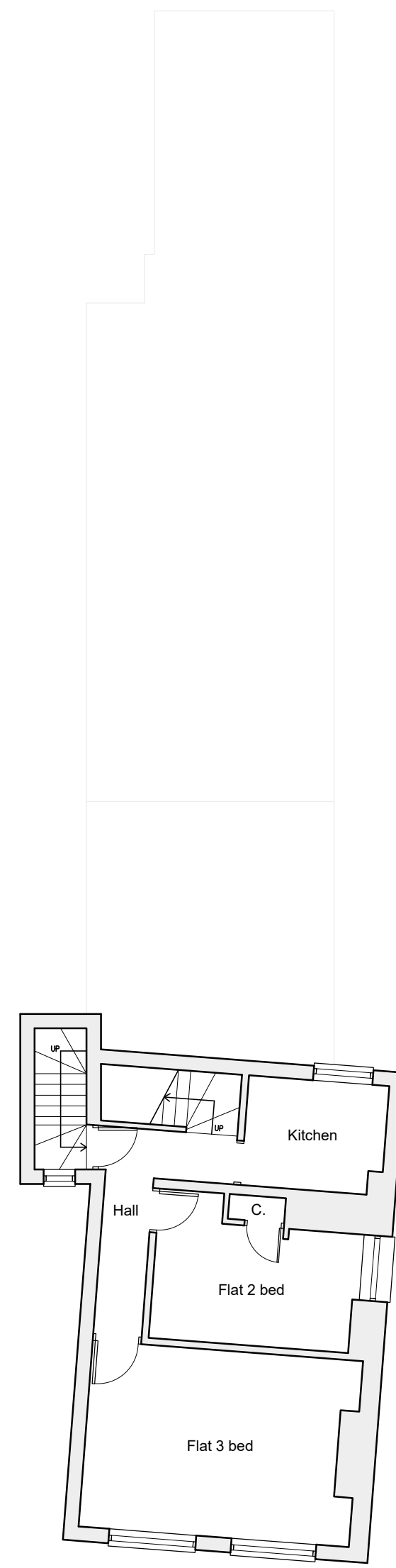

Existing First Floor 1:100

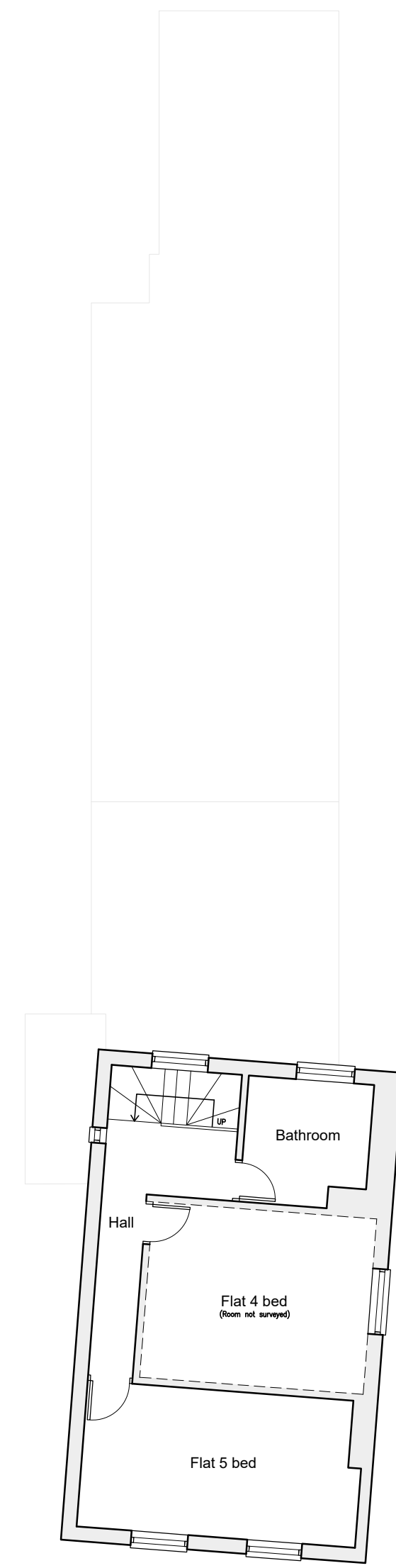

Existing Second Floor 1:100

A - REVISIONS		
JOB NO.	PAPER SIZE	DATE
7221/PL01	A1	JUNE 2025

**Notes:**  
This drawing is the permission of Peter Humphrey Associates Ltd. and may not be reissued, loaned or copied in whole or part without written consent.

All dimensions shown on the drawing are in millimeters unless stated otherwise. If the drawing is received electronically (PDF) it is the recipient's responsibility to ensure it is printed to the correct paper size. All dimensions to be checked on site prior to commencing work and any discrepancies to be highlighted immediately.

**The Construction (Design and Management) Regulations 2015:**  
Peter Humphrey Associates' form of appointment with the client confirms whether the agent is appointed as 'Designer' or 'Principal Designer' under these regulations. Nevertheless, the design phase has been carried out with due consideration for the safety during construction, occupation and maintenance of the finished project. No extraordinary hazards or risks were identified outside of the routine construction operations that would not already be apparent to a competent contractor.

CLIENT  
MR R GREEN

PROJECT  
CONVERSION AND CHANGE OF USE.

SITE  
31 HIGH STREET  
LONG SUTTON  
LINCOLNSHIRE  
PE12 9DB

DRAWING  
COMBINATION DRAWING



**PETER HUMPHREY ASSOCIATES**

ADDRESS: 2 CHAPEL ROAD, WISBECH, CAMBS, PE13 1RG.

TELEPHONE: 01945 466966  
E-MAIL: info@peterhumphrey.co.uk  
WEB: www.peterhumphrey.co.uk