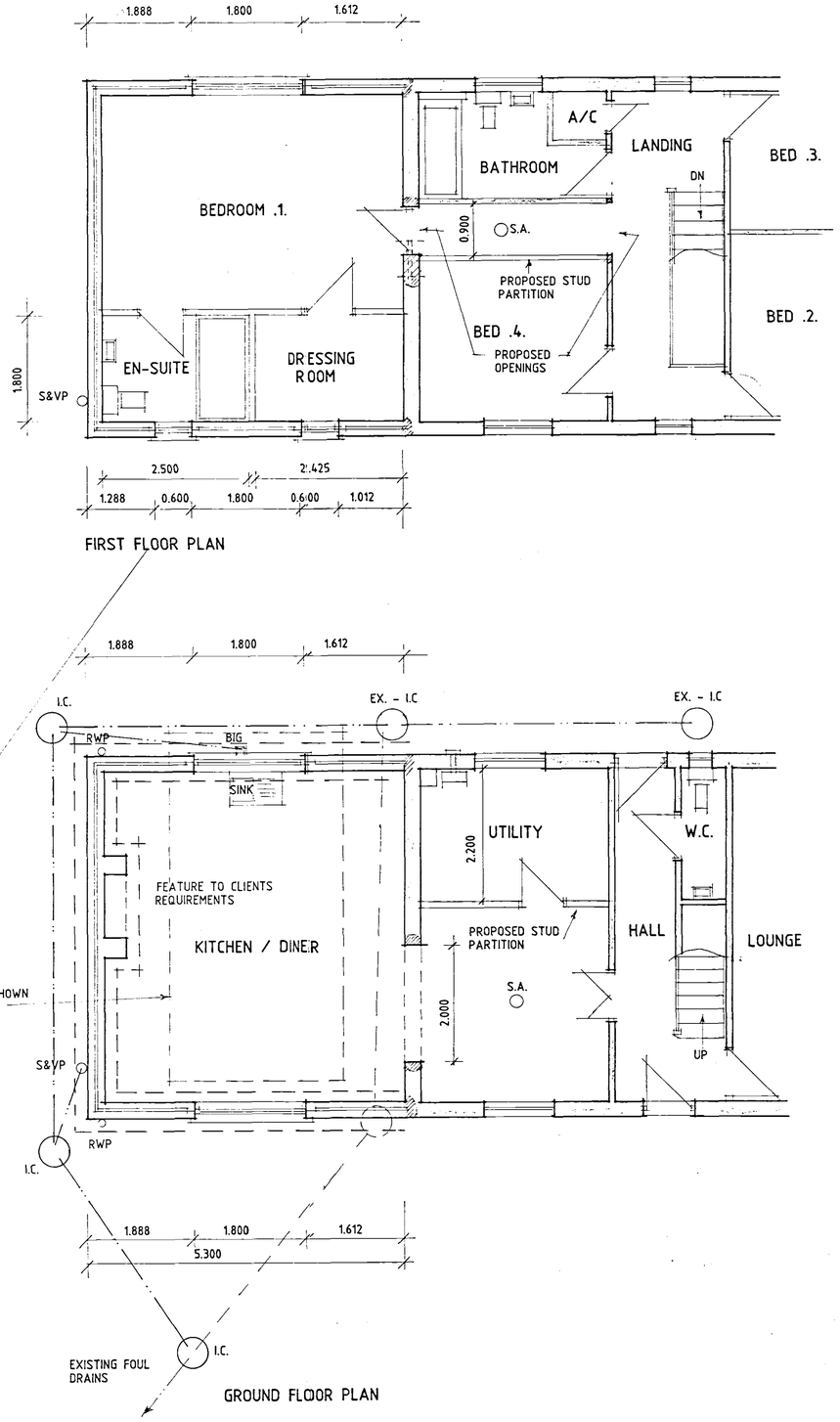

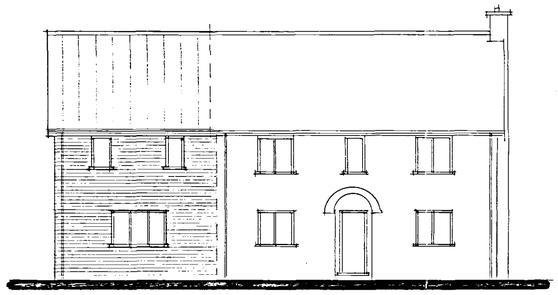

FRONT

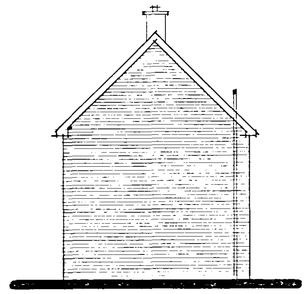

SIDE

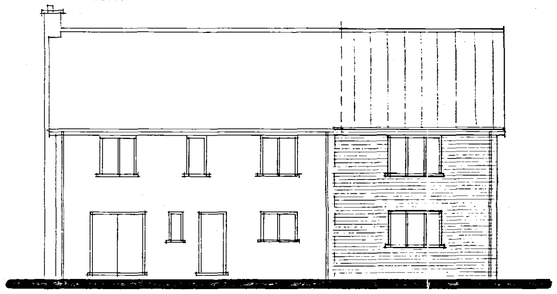

REAR

DETERMINED PLAN

SHDC
PLANNING & DEVELOPMENT
2 3 SEP 2003
Ref. 116/03

Status
DESIGN
CONSULTANTS IN ARCHITECTURE & PLANNING

PROPOSED EXTENSION TO 2 BINGHAM COURT, LONG SUTTON FOR

MR. S.WARD
&
MISS . S.FINES

1:100 1:50	SD03-085/1
SEPT-03	B.GILHAM.

2 Edinburgh Walk, Holbeach,
Spalding, Lincs. PE12 7AP
Tel: 01406 424343 Fax: 01406 490702