

Existing Site Plan 1:500

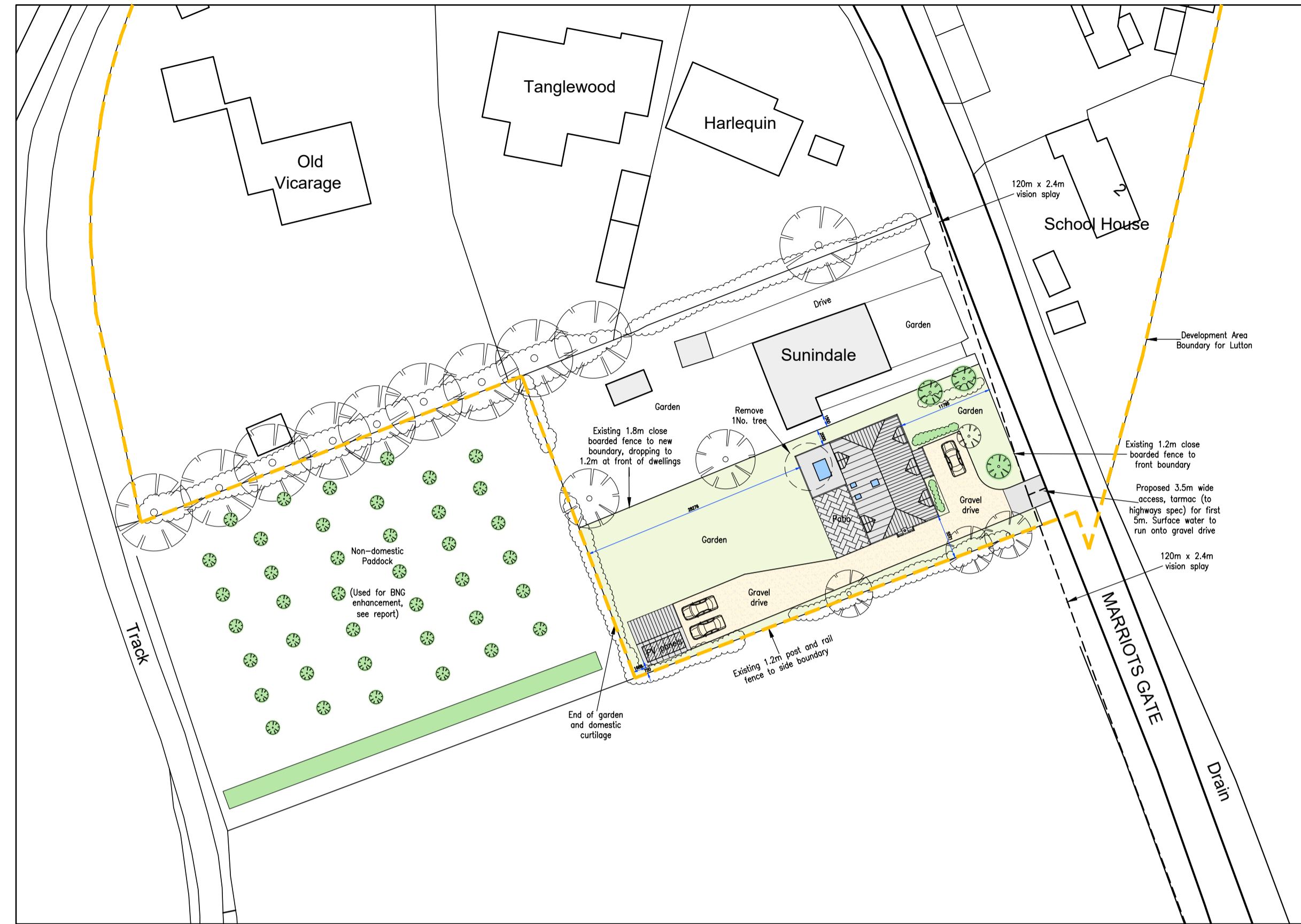

Proposed Site Plan 1:500

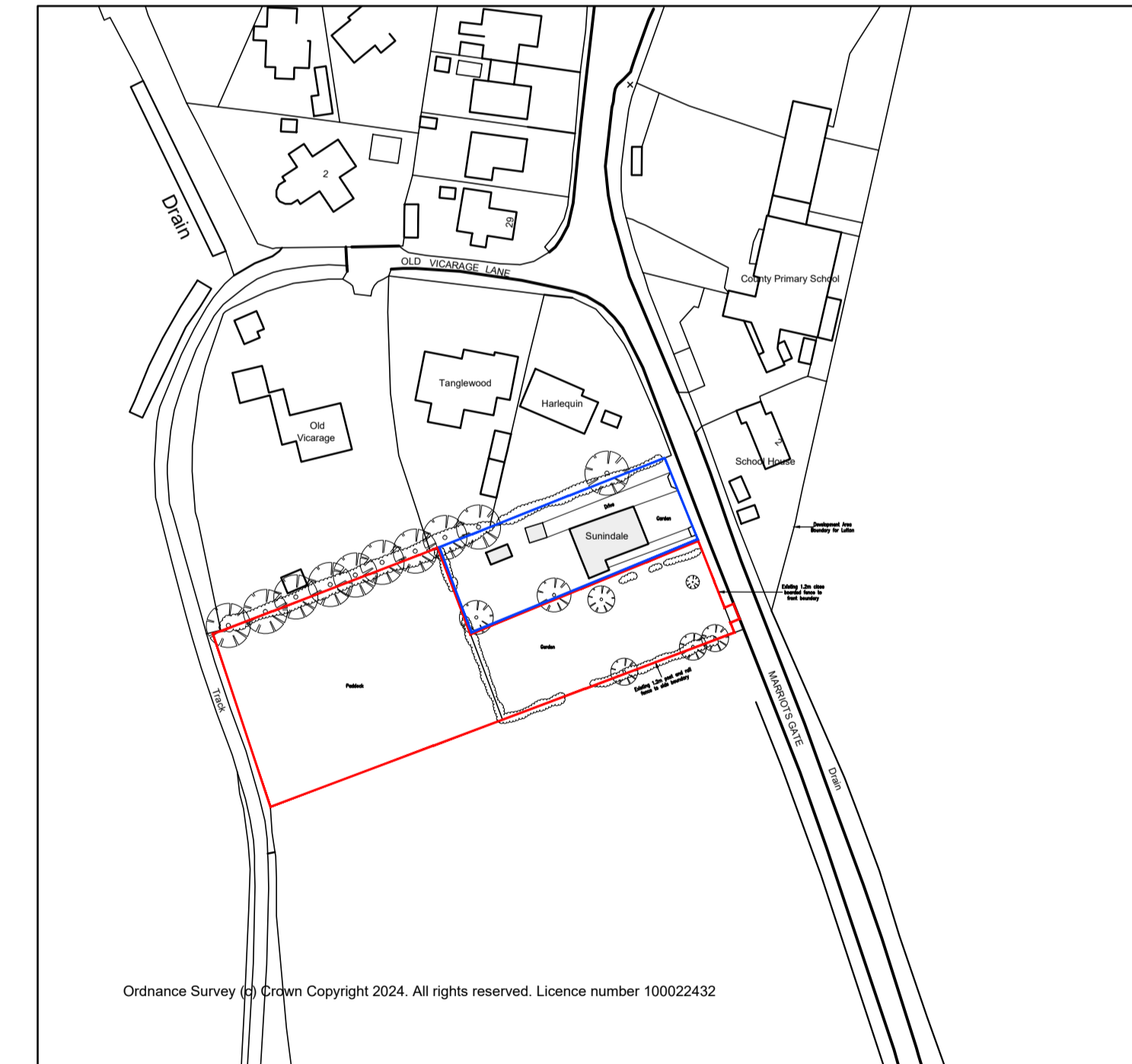
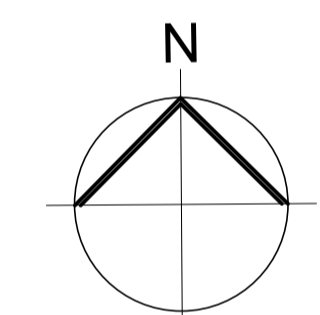

Location Plan 1:1250

Proposed Garage Elevations 1:100

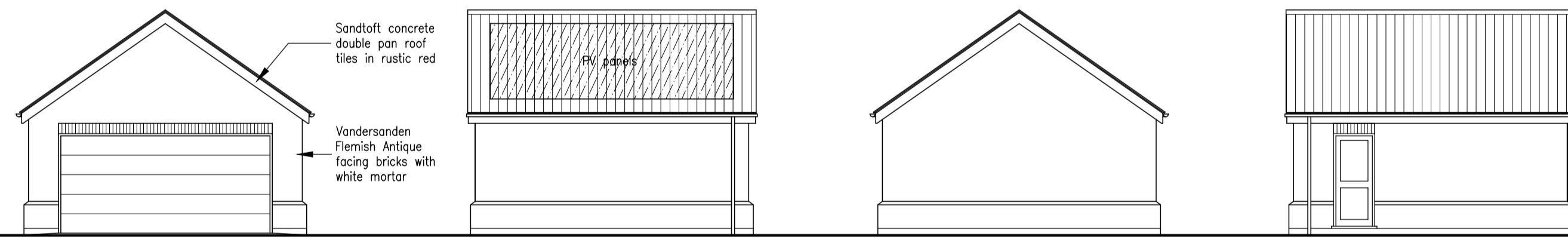

Proposed Front Elevation      Proposed Side Elevation      Proposed Rear Elevation      Proposed Side Elevation

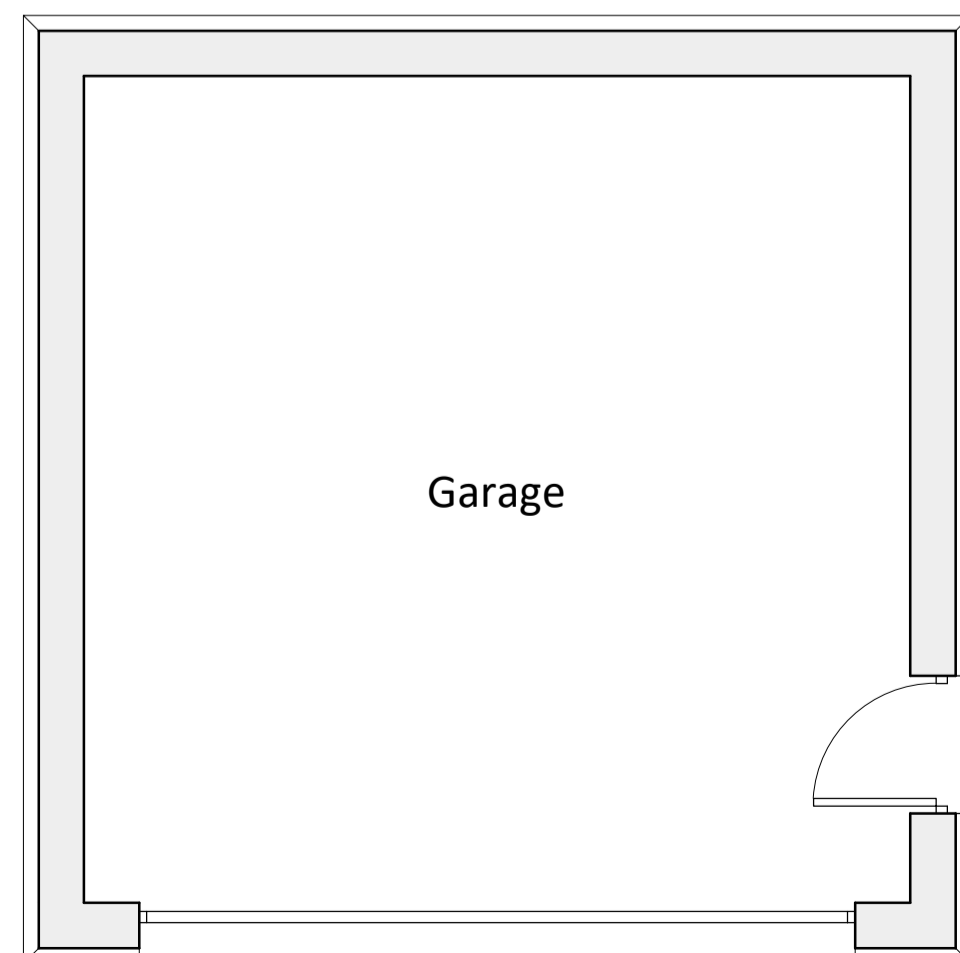

Proposed Garage Floor Plan 1:50

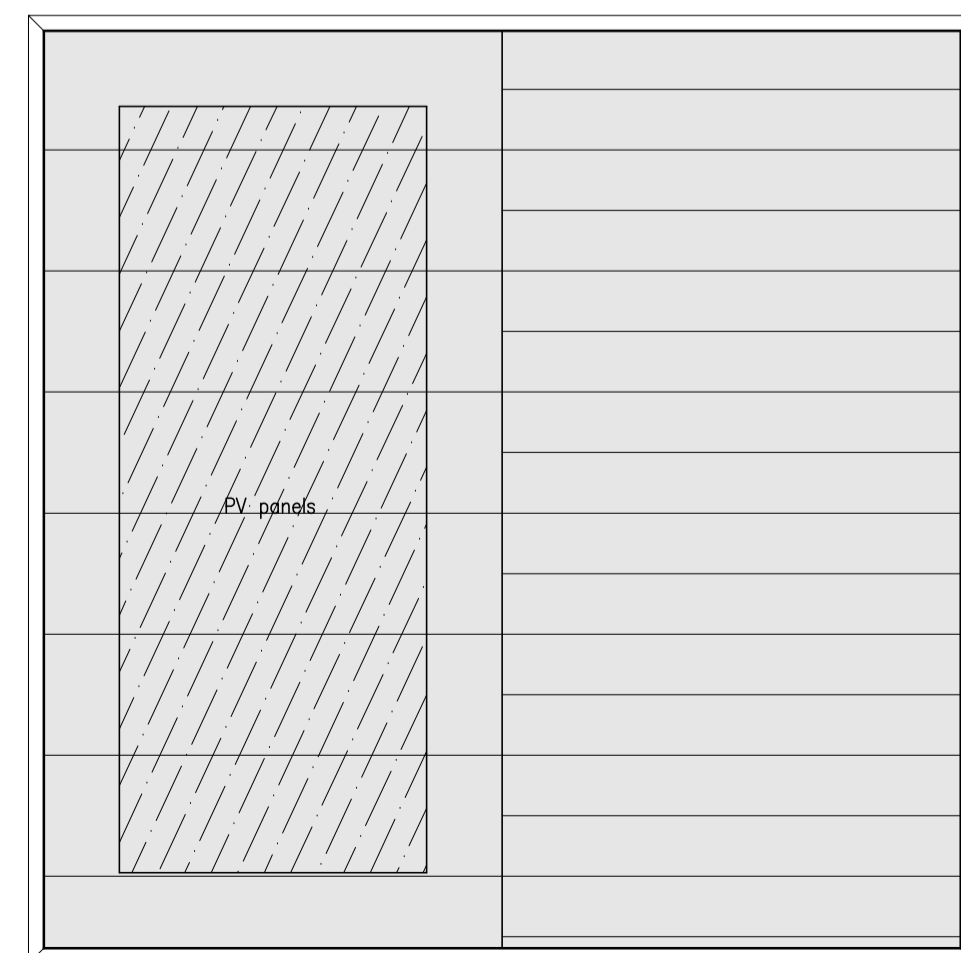

Proposed Roof Plan 1:50

A - REVISIONS		
JOB NO. 6965/02C	PAPER SIZE A1	DATE MAY 2024

**Notes:**  
This drawing is the permission of Peter Humphrey Associates Ltd. and may not be reused, loaned or copied in whole or part without written consent.  
All dimensions shown on the drawing are in millimeters unless stated otherwise. If the drawing is received electronically (PDF) it is the recipient's responsibility to ensure it is printed to the correct paper size. All dimensions to be checked on site prior to commencing work and any discrepancies to be highlighted immediately.  
**The Construction (Design and Management) Regulations 2015:**  
Peter Humphrey Associates' form of appointment with the client confirms whether the agent is appointed as 'Designer' or 'Principal Designer' under these regulations. Nevertheless, the design phase has been carried out with due consideration for the safety during construction, occupation and maintenance of the finished project. No extraordinary hazards or risks were identified outside of the routine construction operations that would not already be apparent to a competent contractor.

CLIENT  
**MR S BUTLER**

PROJECT  
**PROPOSED DWELLING**

SITE  
**LAND AT 'SUNINDALE'  
MARRIOTS GATE  
LUTTON  
Lincs  
PE12 9HN**

DRAWING  
**PLANNING DRAWING 2**

**PETER HUMPHREY ASSOCIATES**

ADDRESS: 2 CHAPEL ROAD, WISBECH, CAMBS, PE13 1RG.  
TELEPHONE: 01945 466966  
E-MAIL: info@peterhumphrey.co.uk  
WEB: www.peterhumphrey.co.uk