External Materials
Roof tiles to be secondhand pantiles to match existing.

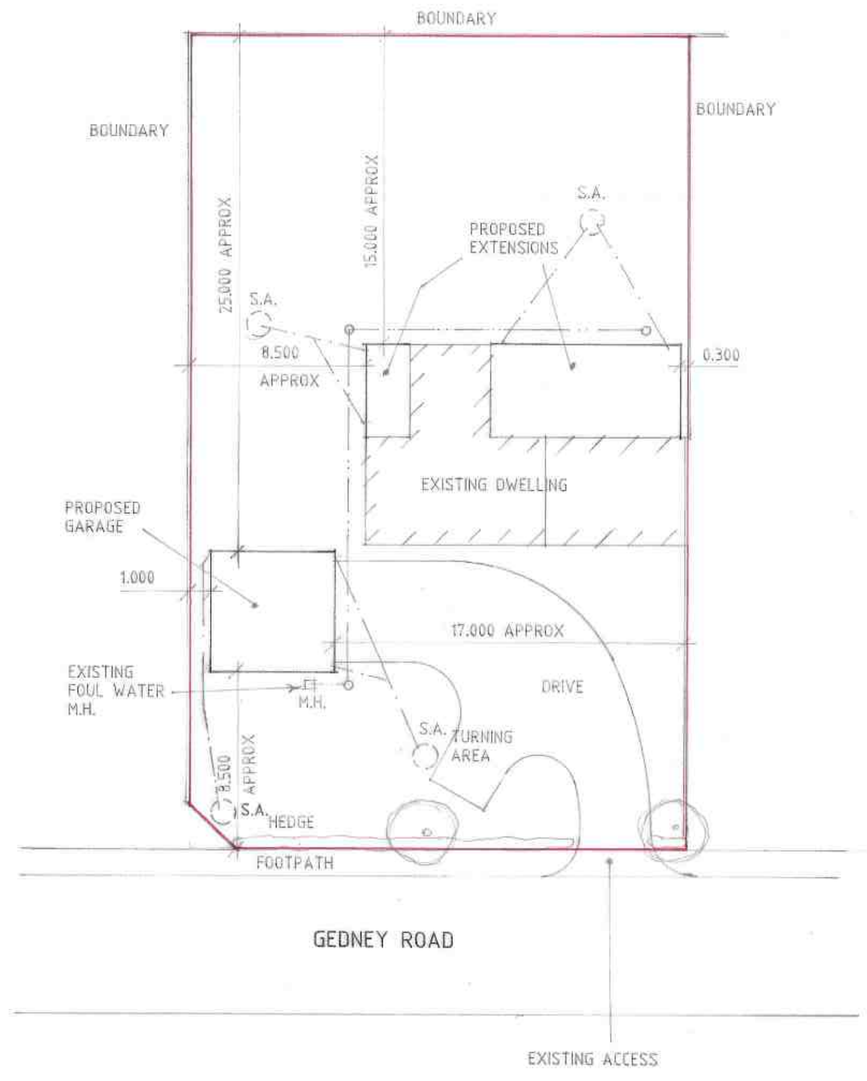
Facing bricks to be Reclamation Shire Blend from Gibbs & Dandy.

Mortar mix and bonding to walls to match existing.

Roof lights to be conservation type.

Connect foul drains to public foul sewer via existing foul drainage system.

Surface water to be connected to soakaways.



FOR STRUCTURAL MATTERS
REFER TO SRC STRUCTURAL CALCS
REF - 44020/1 TO 12 & M/1

THIS DRG. TO BE READ IN CONJUNCTION WITH
SD20-030/1, SD20-030/2, SD20-030/3, SD20-030/5
WINDOW/DOOR DETAILS REF - 25/1V1/1 TO 17
SRC STRUCTURAL CALCS REF - 44020/1 TO 12 & M/1

General Notes

Do not scale from this drawing.

This drawing is copyright and may not be altered, traced, copied, photographed or used for any purpose other than that for which it is issued without written permission from Messrs Status Design.

The General Contractor is to check all dimensions on site and report discrepancies to the Architect.

All details shown on this drawing are based upon typical site conditions related to the area. No responsibility can be accepted for structural conditions unless reported to the Architects so that design amendments may be considered. Site soil investigations are recommended in respect of foundations to establish specific site conditions before foundation work is undertaken.

Please note this drawing is not a conveyance drawing.

Proposed on-site soakaways to be maintained by the owner for the life duration of the property.

This drawing is limited in the amount of information contained and does not purport to contain a full specification of the works. It is solely for the purpose of obtaining Planning and Building Regulations approvals. This drawing must not be used as a contract drawings alone. The works will not be supervised or inspected by Status Design unless specifically instructed to do so. It is the clients or their agent's responsibility to control workmanship, substitution of materials, adherence to specifications, variations to contract, etc.

All materials to be new unless noted otherwise and all components and materials, etc to be used, fitted and installed, etc. in strict accordance with manufacturers' instructions and relevant Code of Practice. Materials should conform to appropriate British Standard specification or BBA Certificate or European Code equivalent.

The Employer/Client shall ensure that the selected contractor is conversant with and adopts all measures necessary to achieve compliance with Health and Safety Legislation for the Shiring Work and Wall Ties. The Employer/Client is advised that should the works need to comply with the Construction Design and Management Regulations 2015 (CDM) and Health and Safety at Work, etc. Act 1974 (HSW Act) an independent Planning Supervisor will be required, whom should be supplied with a set of all relevant drawings, etc.

The works shall comprise of all that shown on the drawings and information, etc. Works that may not specifically be shown but may be reasonably inferred as necessary to carry out the works shall be deemed to be included.

Have notes relate to this drawing and all associated drawings

It is the property/landowner's responsibility to be aware of the Party Wall, etc. Act 1996 when building or carrying out alterations in close proximity to adjoining neighbour's boundaries.

F - ALTS - 2.3.21
E - B.R. ALTS - 26.2.21
D - B.R. ALTS - 1.2.21
C - ALTS - 8.12.20
B - INF. ADDED - 17.11.20
A - ALTS - 9.11.20

Status DESIGN
CONSULTANTS IN ARCHITECTURE & PLANNING

PROPOSED ALTERATIONS & GARAGE AT 18 GEDNEY ROAD, LONG SUTTON FOR

PETER COOK
&
LISA STOCKDALE

SITE LAYOUT

1:200	SD20-030/4
NOV-20	B.GILHAM.

2 Edinburgh Walk, Holbeach,
Spalding, Lincs. PE12 7AP
Tel: 01406 424343 Fax: 01406 499702