

FRONT

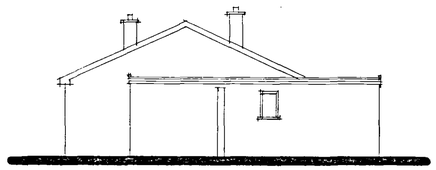

SIDE

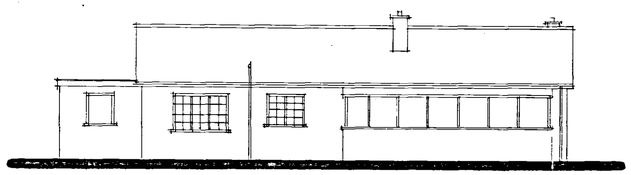

REAR

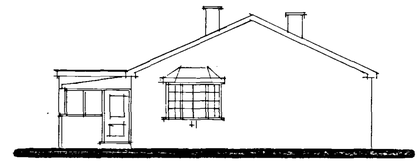

SIDE

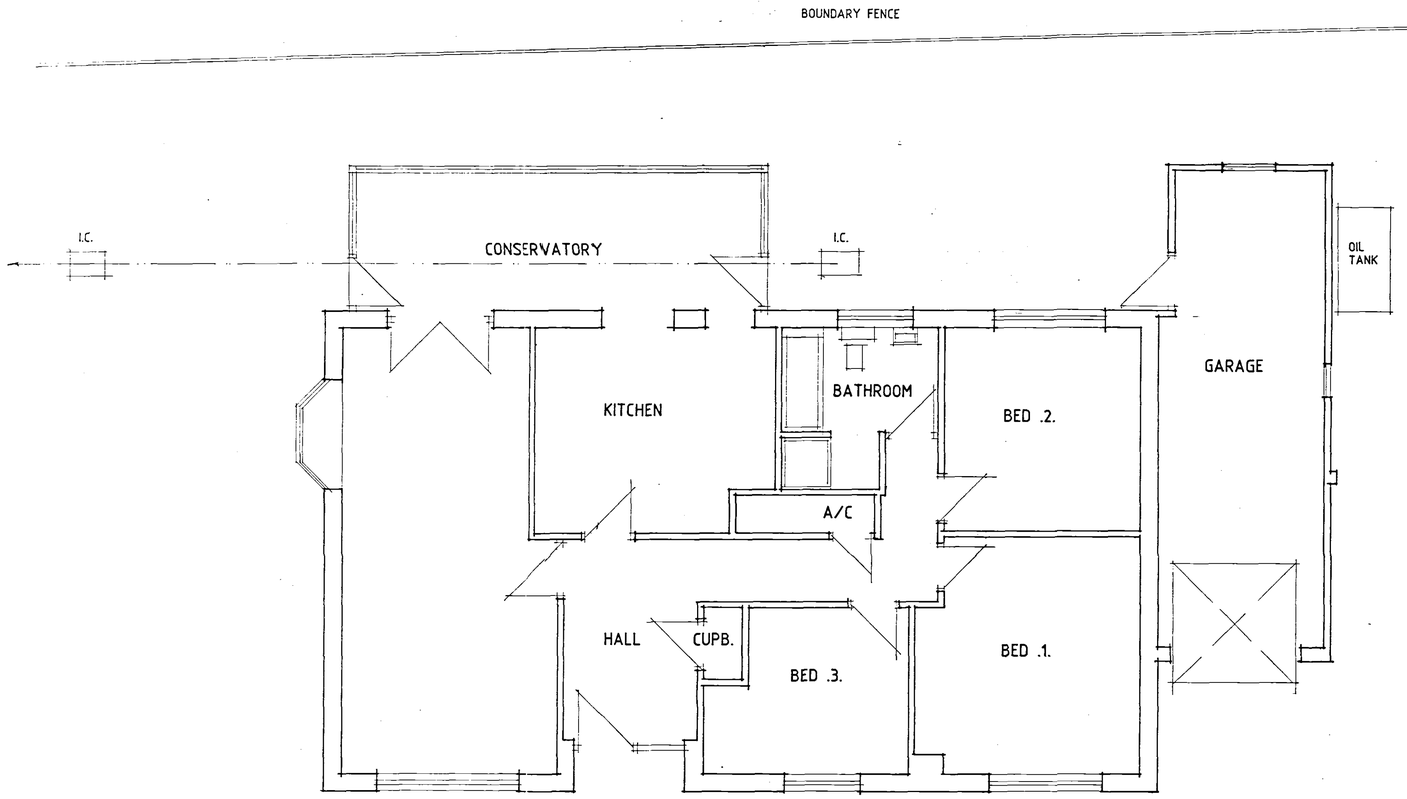

FLOOR PLAN

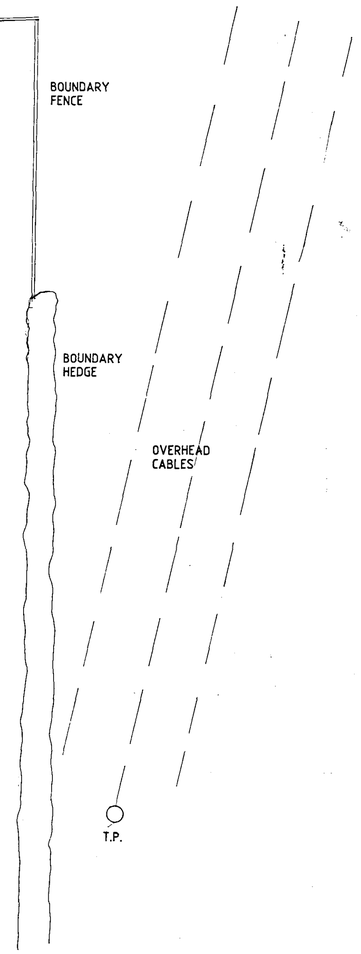

DEVELOPMENT PLAN

SHDC
PLANNING & DEVELOPMENT
02 OCT 2003
Ref. 1196/03

Status
DESIGN
CONSULTANTS IN ARCHITECTURE & PLANNING

PROPOSED EXTENSION TO
66 PUDDINGPOKE LANE,
LUTTON FOR

MR. A. CLAXTON.

PLAN AS EXISTING

1:50	1:100	SD03-070/1
AUG-03		B.GILHAM.

2 Edinburgh Walk, Holbeach,
Spalding, Lincs. PE12 7AP
Tel: 01406 424343 Fax: 01406 490702