

Patio

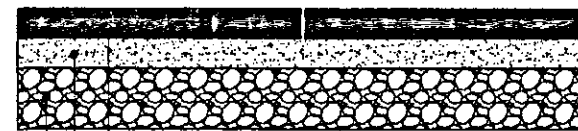

600 x 600 x 50 Buff coloured PCC Paving Slabs

50mm compacted thickness of sharp sand with top 10mm raked loose to aid bedding of slabs.

150mm minimum compacted thickness of type 1 or hardcore fully blinded with sharp sand

Domestic Access Paths

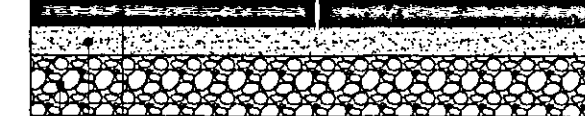

PCC Paving Slabs With max 10mm joints brush-filled with dry sand

50mm compacted thickness of sharp sand with top 10mm raked loose to aid bedding of slabs.

100mm minimum compacted thickness of Type 1, or 150mm of hardcore fully blinded with sharp sand

Domestic Access Steps

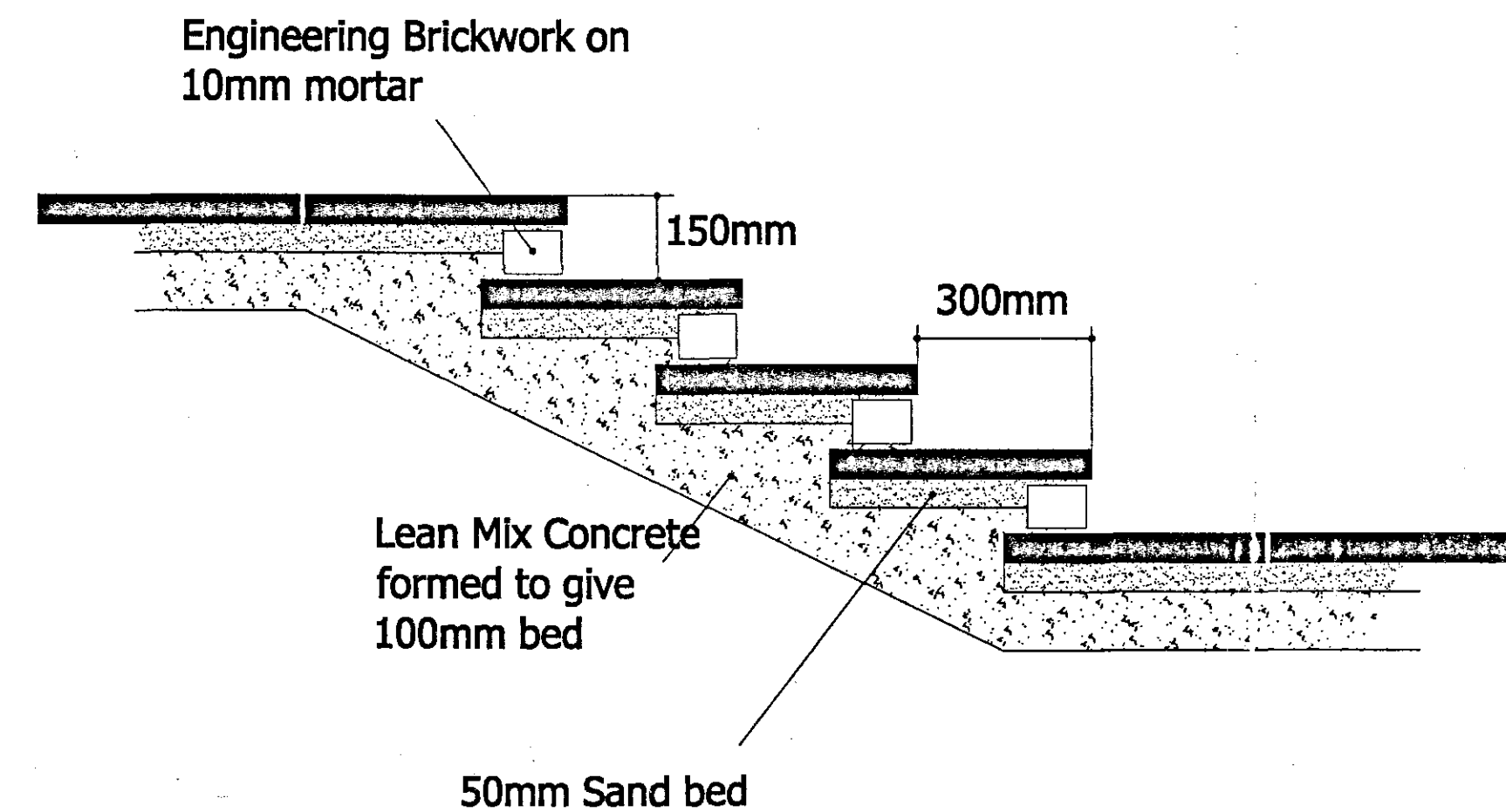

Bitmac Circulation Areas

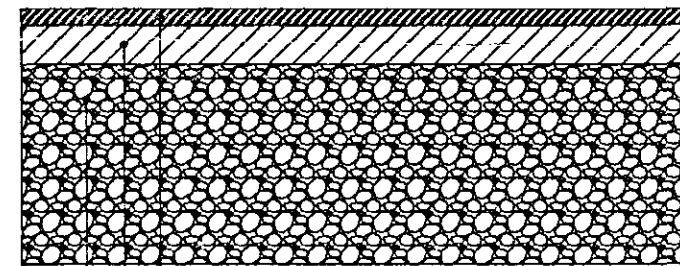

25 mm thickness of 6mm nominal sized dense wearing Course to BS 4987 Part 1 Clause 7.5

100 mm thickness of 20mm nominal sized dense Base Course to BS 4987 Part 1 Clause 6.5

600mm minimum compacted thickness of hardcore blinded with sharp sand. (based on CBR <2%)

Bitmac Drives

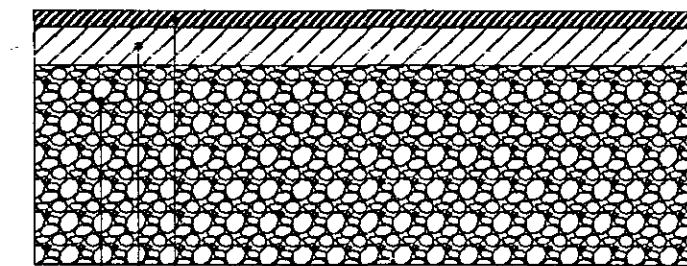

25 mm thickness of 6mm nominal sized dense wearing Course to BS 4987 Part 1 Clause 7.5

50 mm thickness of 20mm nominal sized dense Base Course to BS 4987 Part 1 Clause 6.5

600mm minimum compacted thickness of hardcore blinded with sharp sand. (based on CBR <2%)

Raised Path

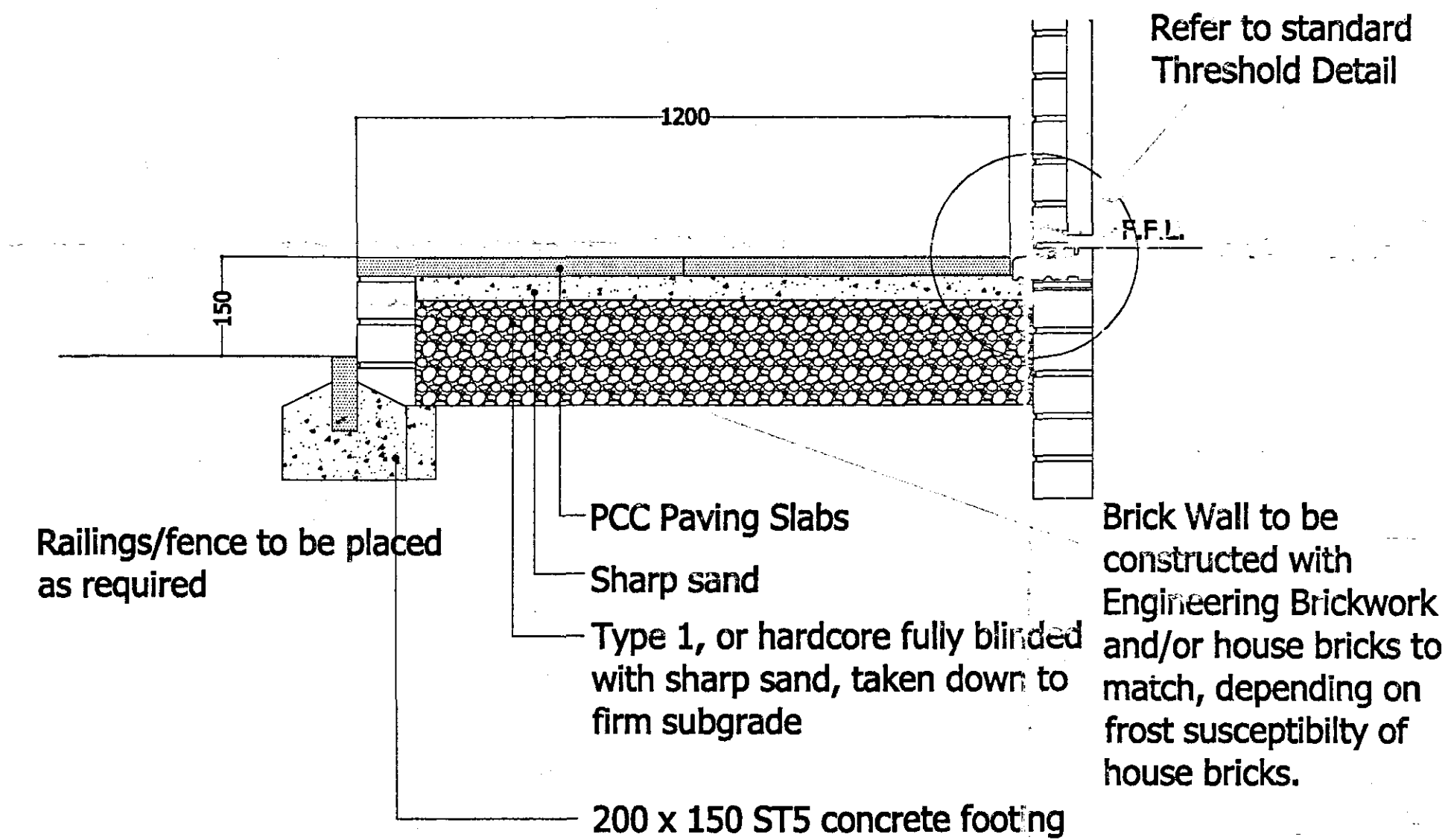

1. Where practicable, footpaths and trundle paths to be constructed to the nearest whole slab / block.

2. Refer to Landscape Architects drawing(s) for soft landscaping proposals.

3. Formation to parking areas to be proof rolled. Any soft spots encountered are to be removed and replaced with hardcore laid in layers not exceeding 250mm thick fully compacted.

Rising edge restraint (0-150mm upstand)

Pcc edging 50mmx250mm square section BS7263:Pt1 hydraulically pressed "type EF" or cut 900x600x50 slab to achieve minimum bed & backing.

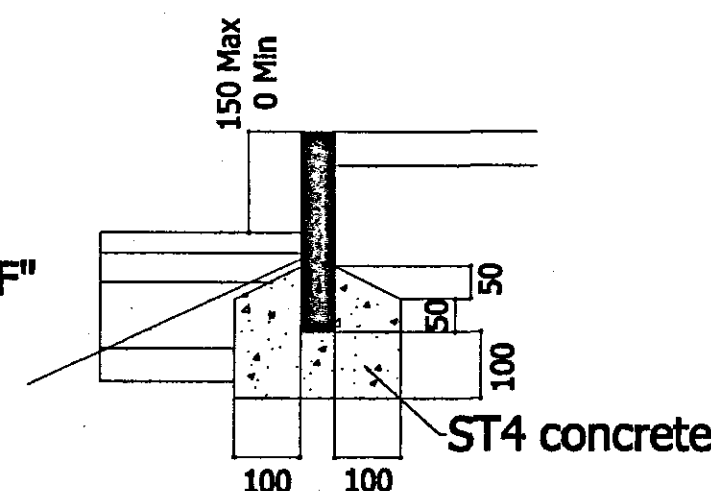

Concrete Edging

Edgings to be set in ST4 Bed and Haunch

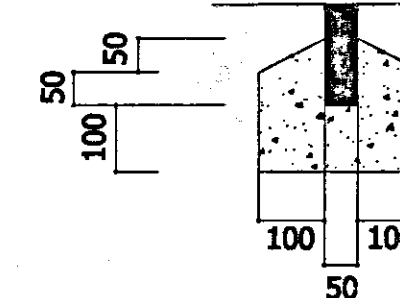

50 x 150 mm Flat (EF) precast Concrete edging to BS 7263

ALL DIMENSIONS UNLESS OTHERWISE SPECIFIED ARE IN MILLIMETRES

LINCOLNSHIRE COUNTY COUNCIL

All Specification Clauses relating to S.38 construction works are taken from "Development Road Specification & Construction Guide 2005" produced by Lincolnshire County Council.

BACK OF FOOTWAY LEVELS:

Please note that levels shown on the back of footway relate to a full faced kerb. Lincolnshire Highways require that the back of footway be lowered at vehicular crossings in accordance with detail drawing Ref. Clause 1.6(A).

KERB FACES:

Full-faced pcc kerb = 110mm
Full-faced blockwork kerb = 100mm
Vehicular Crossing = 25mm
Pedestrian Crossing = 25mm or flush if adj. tactile paving.

BLOCKWORK:

Blockwork areas are to be Marshalls 200x100x80mm blocks in Brindle colour with twin stretcher course around entire area.

Single stretcher course to be laid around all ironwork i.e. gullies and manhole covers.

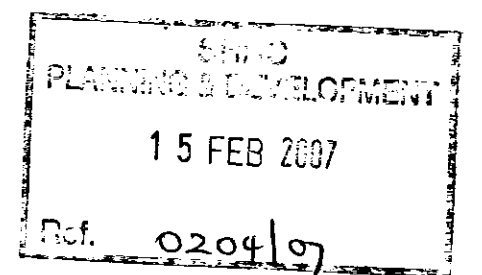

Date Revisions

© copyright
Design Team
Stafford
STAFFORD I E
10 AXON, COMMERCE ROAD
PETERBOROUGH BUSINESS PARK
WITCH WOOD
PETERBOROUGH, PE2 6LR

TEL: 01753 232288, FAX: 01753 232266, MOBILE: 07710 832745, E-MAIL: stafford@stafford.co.uk

Client

S & S DEVELOPMENTS Ltd.
SAND PITTS FARM
WISBECH ROAD
LONG SUTTON
SPALDING
PE12 9AQ
Tel: 01406 362296
Fax: 01406 364548
E: redney@redneywilson3.wanadoo.co.uk

Job Title

Seas End Road
Moulton Seas End
Spalding
Lincs.

**DETERMINED
PLAN**

Drawing Title
Construction Details
Sheet 4 - EXTERNAL WORKS DETAILS

Date Sept.'06 Scale NTS Drawn TS

Drw.No. 1439-06-17. Rev.
8383-303