Existing Front Elevation
1 : 100

Existing Side (North) Elevation
1 : 100

Existing Rear Elevation
1 : 100

Existing Side (South) Elevation
1 : 100

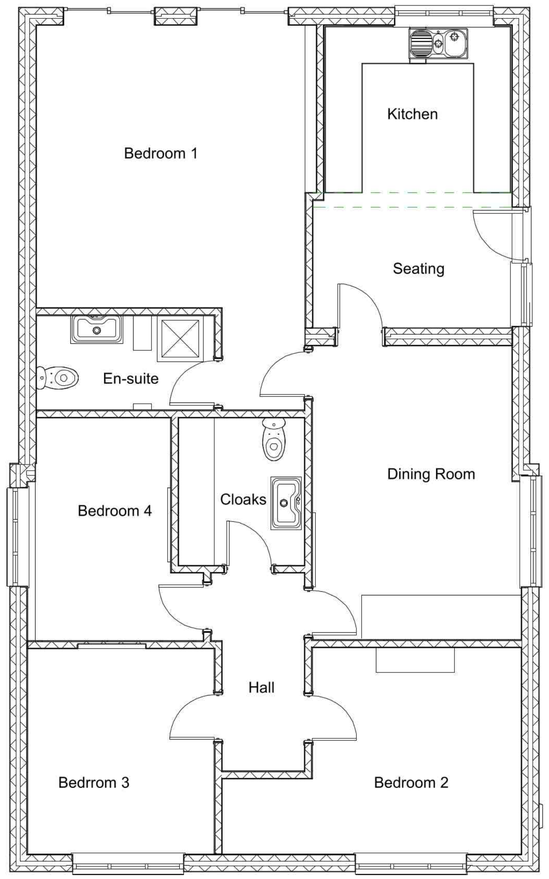

Existing Floor Plan
1 : 50

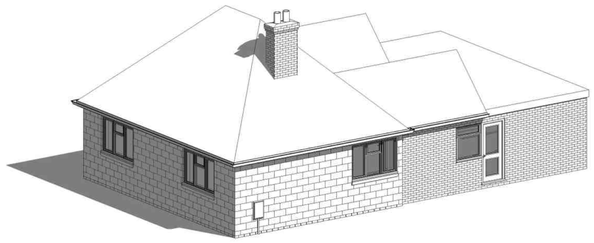

{3D}

Rev	Description	Date

RW ARCHITECTURAL
Architectural Design

PROJECT
Proposed Single Storey Rear Extension & Roof Conversion

TITLE
Existing Floor Plan & Elevations

CLIENT
Mr & Mrs M.
Westview, Moulton, Spalding, Lincolnshire. PE12 6QG.

DRAWN BY		DATE
RW		02/12/25

SCALE (@ A1)	PROJECT NUMBER
As Shown	12-02

DRAWING NUMBER	REV
RWA-1202-25-00	