DO NOT SCALE THIS DRAWING. THE CONTRACTOR IS DEEMED TO HAVE CHECKED ALL DIMENSIONS ON SITE AND REPORT ANY DISCREPANCIES TO OGLESBY & LIMB LTD.
THE CONTENTS OF THIS DRAWING ARE COVERED BY COPYRIGHT AND REMAIN THE PROPERTY OF OGLESBY & LIMB LTD. WRITTEN APPROVAL MUST BE OBTAINED FROM OGLESBY & LIMB LTD PRIOR TO DUPLICATION OR REPRODUCTION OF THIS DRAWING OR ITS CONTENTS.
ANY DIMENSIONS NOT SHOWN ARE TO BE CHECKED AND AGREED WITH OGLESBY & LIMB LTD.

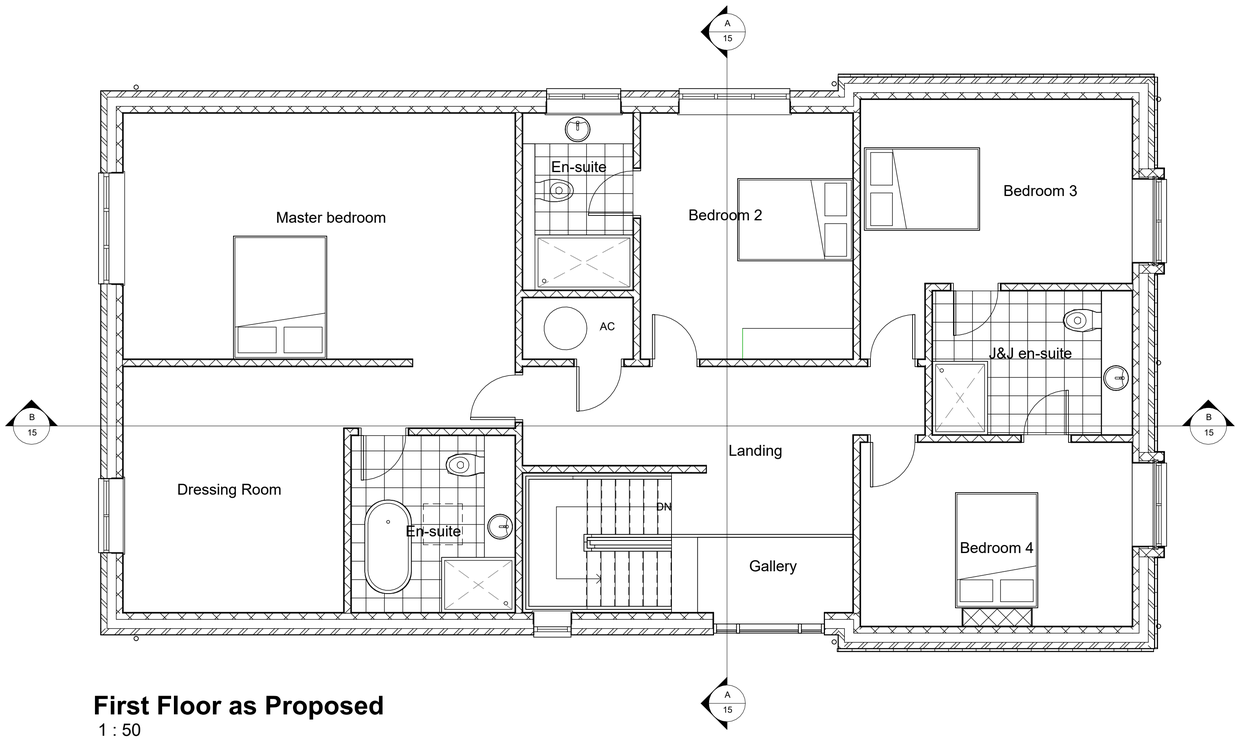

First Floor as Proposed
1 : 50

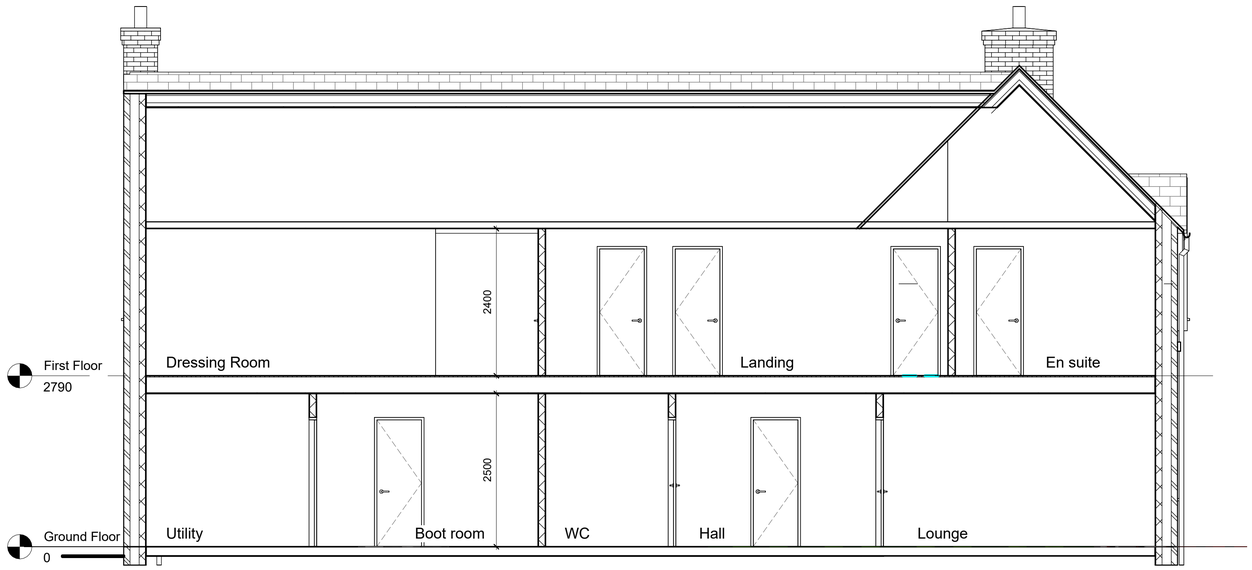

Section B-B
1 : 50

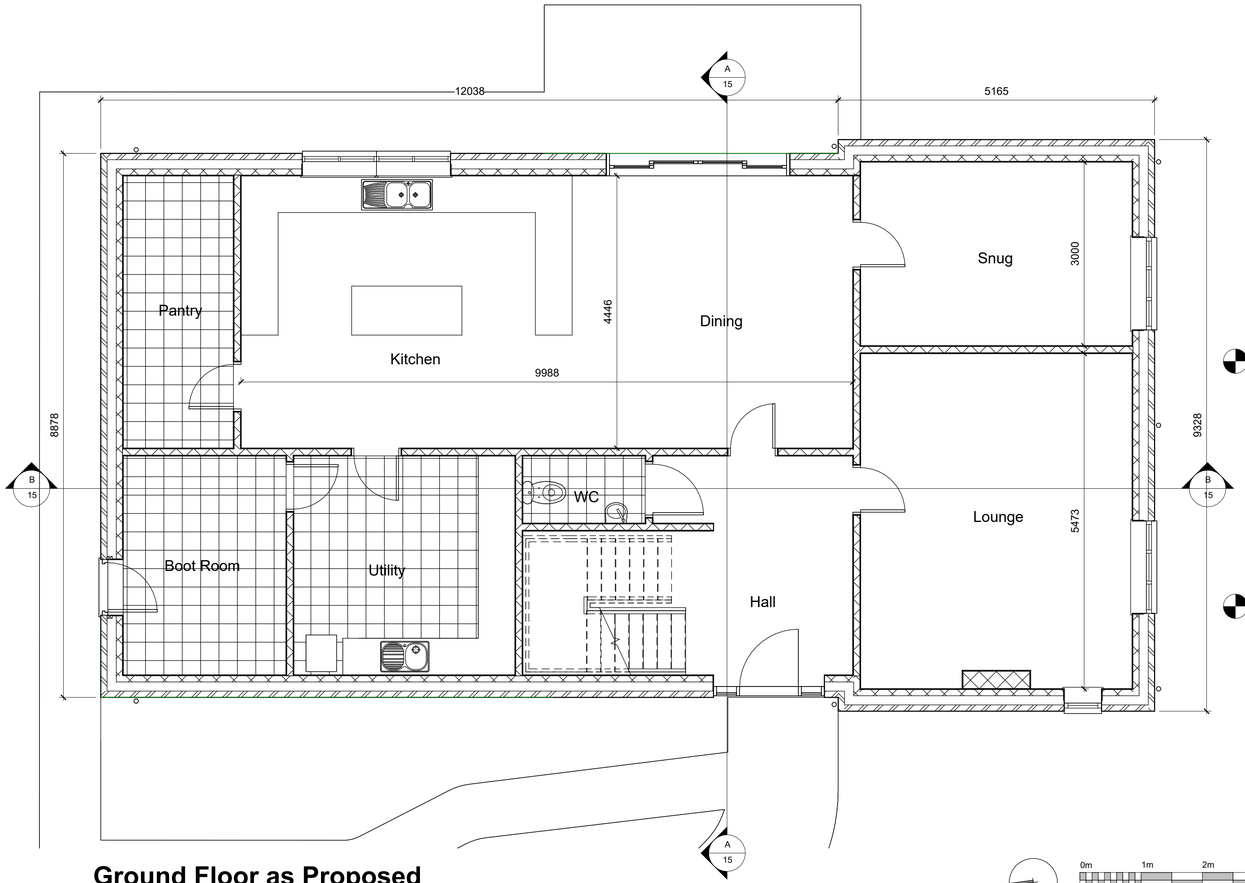

Ground Floor as Proposed
1 : 50

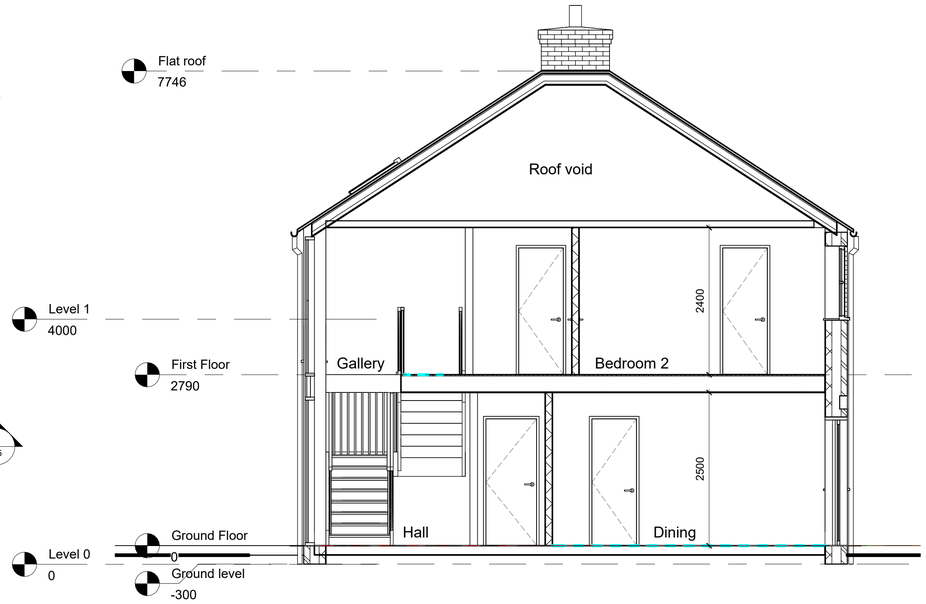

Section A-A
1 : 50

N

0m 1m 2m 3m 4m 5m
O&L SCALE 1:50 @ A1

Ref.	Date	Description	Initial
P1	21.03.25	Planning application	AP

Oglesby & Limb Ltd
Chartered Architect
Suite 1, Market Chambers
12 Market Place, Spalding, Lincs
PE11 1SL
Tel: 01775 761196
e-mail: design@o-l-ltd.co.uk

Client:
Tulipland Potatoes Ltd

Project:
Replacement Dwelling
Holly Tree House,
Fengate,
Moulton Chapel,
PE12 0XR

Drawing Title:
Floor plans & section as proposed

PLANNING APPLICATION ISSUE

Date:	Scale:
Jan 2025	as shown @ A1
Drawn by: AP	Checked by: AJO

Drawing Number: **A1748 - 15**
Rev: **P1**