

Existing Main House -
Basement

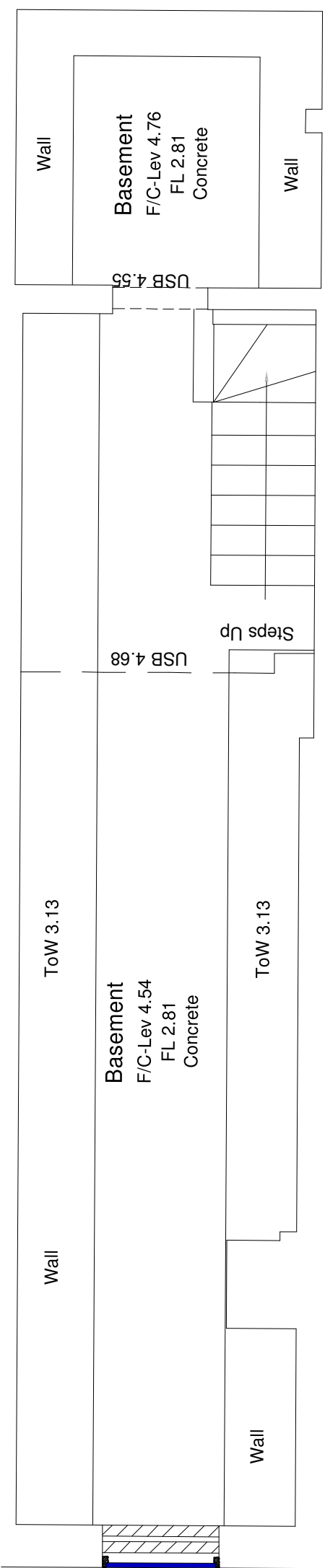

Proposed Main House -
Basement

Remove Window and block
work below, fit new 2 skins of
blockwork, tied to existing structure
with Firfix channel. Fit false door as
joinery details

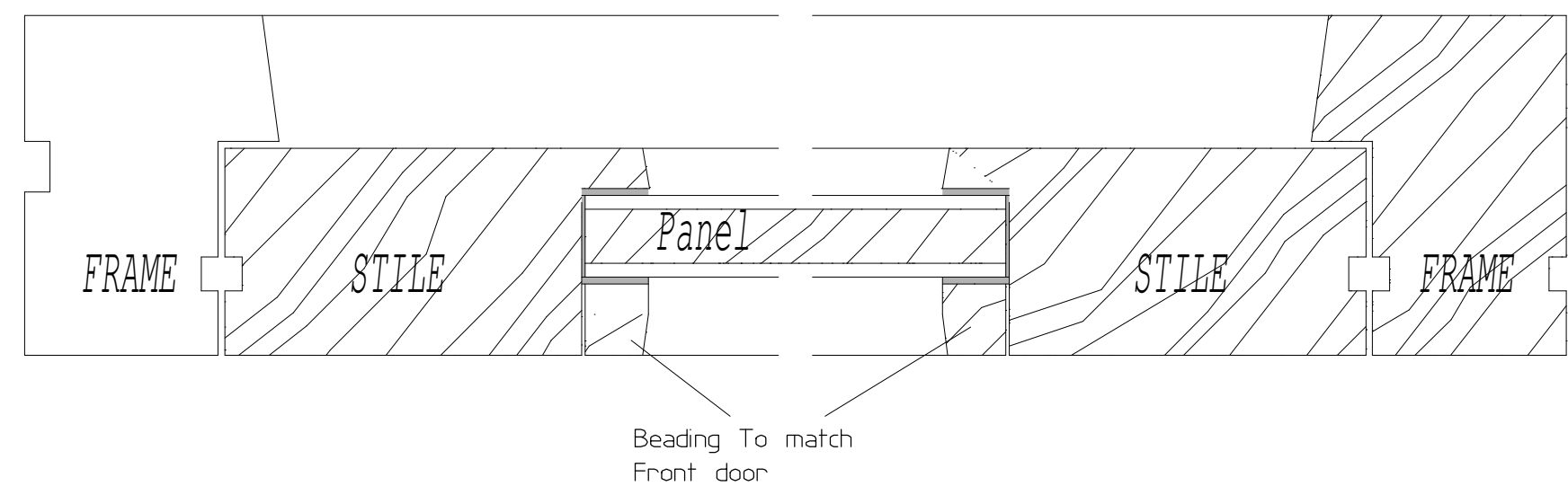

TIMBER SIZES
Head & Jamb Ex 100x75mm
Mullion Ex 100x75mm
Stile & Top Rail Ex 125x63mm
Bottom Rail Ex 200x63mm
Plant on Cill Ex 65x50mm

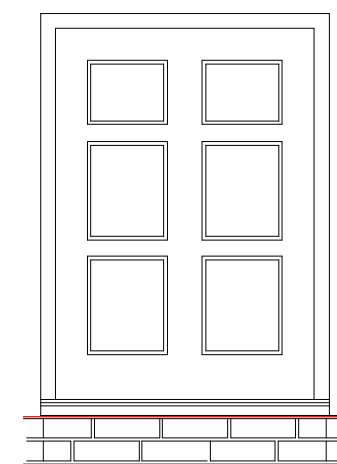
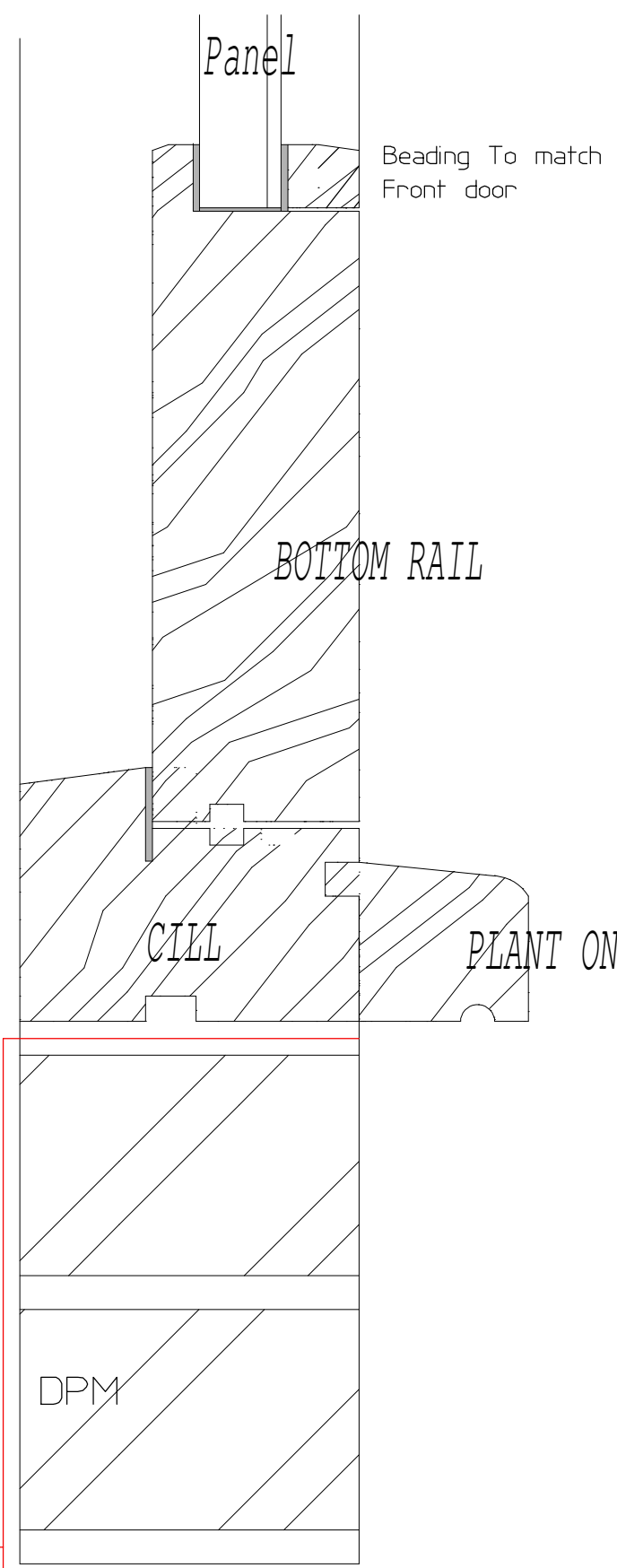
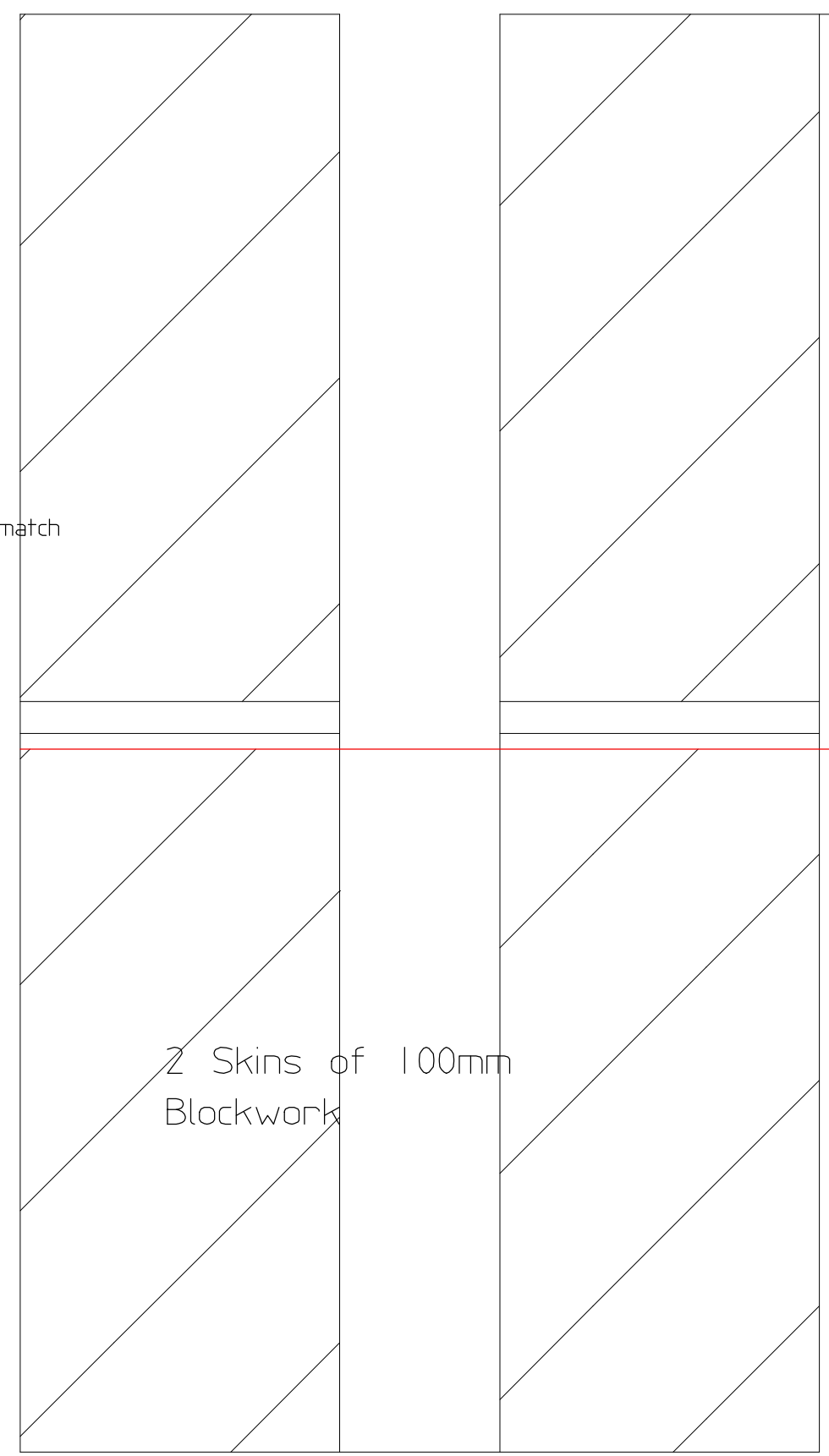
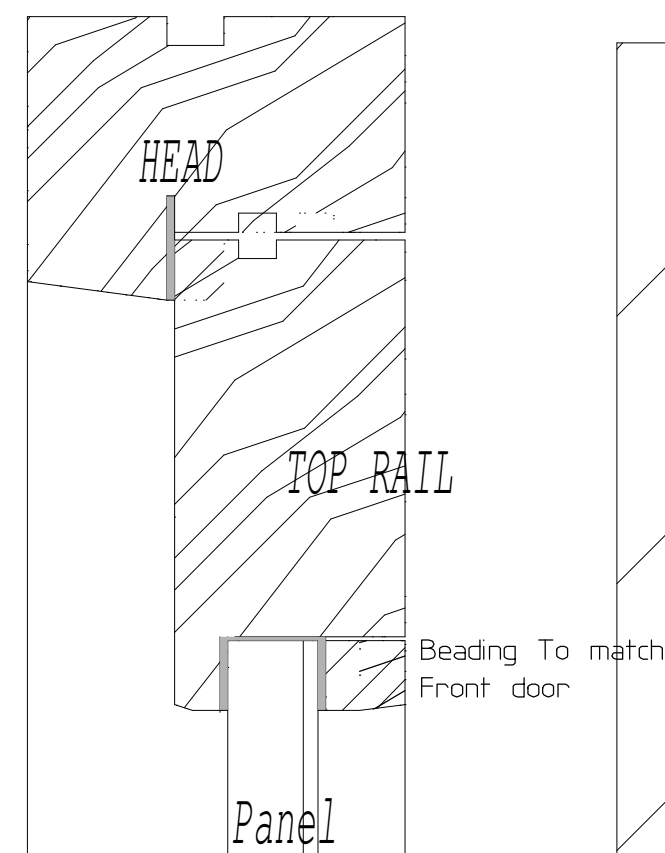

Proposed Elevation

DO NOT SCALE

CONTRACT DETAILS
Proposed Refurbishment Of Seas End Hall,
Moulton Seas End, Spalding, PE12 6LB
For Mr M Jarrett

DRAWING TITLE
Proposed Works To Basement
Window Replacement To Door

SCALE 1:50
DATE Jun 2025 DRAWN BY S.Andrews
JOB NO. PLOT NO. SHEET NO. REV
PP/FD2/02

1:100 0 4
1:25 0 1
Tele No. 07713003441
E-mail:-shayne@designandarchitectureltd.co.uk

ShayneAndrews@DesignAndArchitectureLtd.co.uk
Registered address:10a High Street, Market Deeping, PE6 8EB