

Ordnance Survey, (c) Crown Copyright 2024. All rights reserved. Licence number 100022432

Site Location Plan

Scale 1:1250 @ A3
Site of works proposal outlined in red.

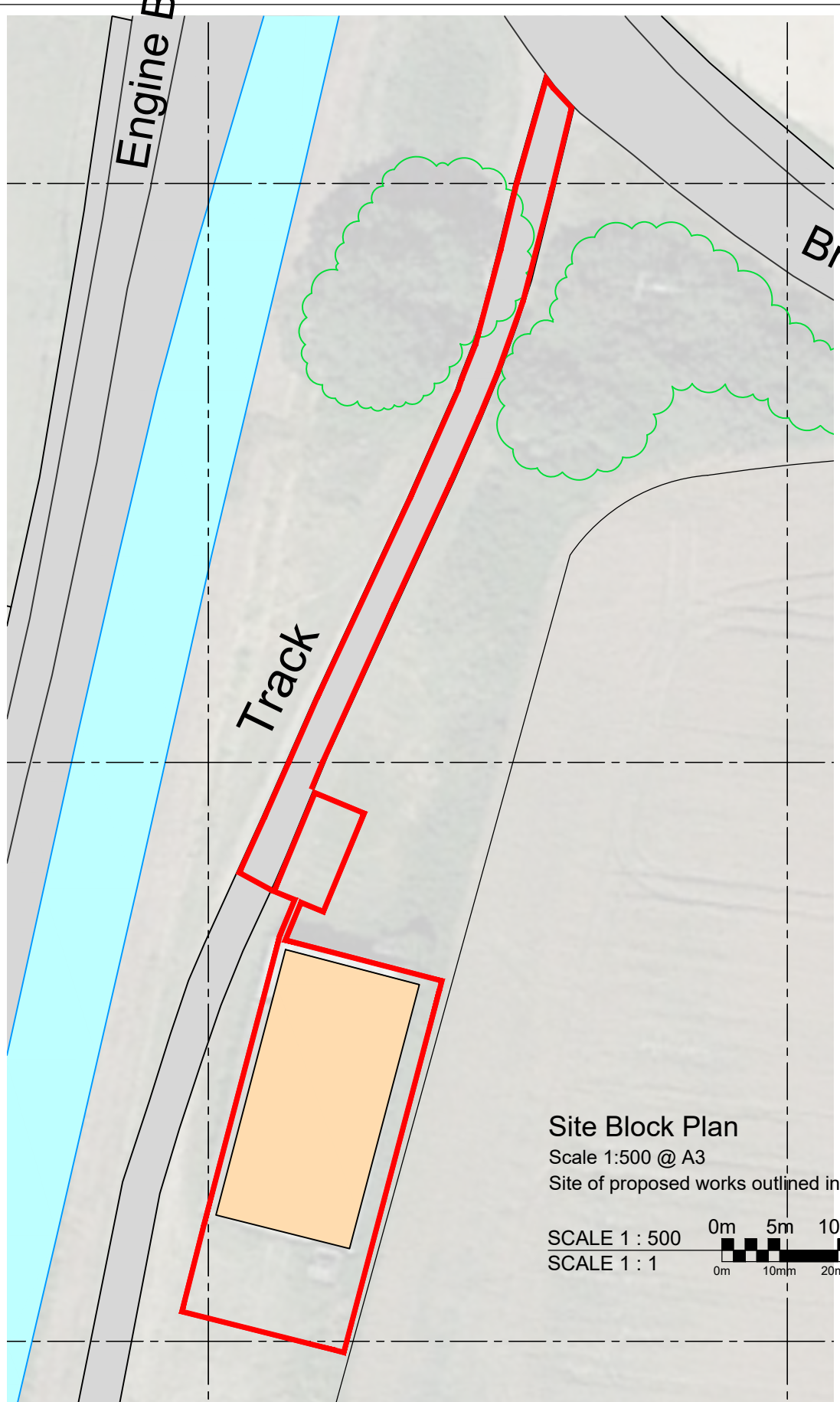
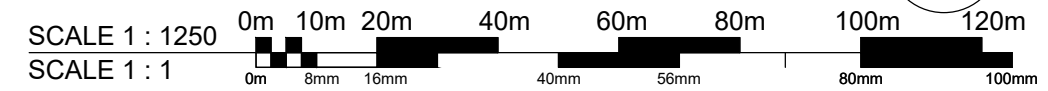

Site Block Plan

Scale 1:500 @ A3
Site of proposed works outlined in red

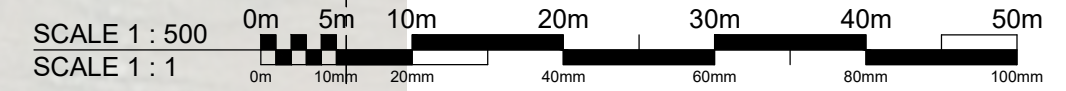

**GIFA existing building = 299m2
Curtilage excluding building footprint = less than 298m2.**

Client:
Mr James Kirk

Project: **Proposed dwelling at Engine Bank, Moulton**

Date: 31.08.23 Scale: As shown @ A3

Drawn by: AJO Checked by: CLS

Drawing Number: **A1623-01**

Rev: **P1**

DO NOT SCALE THIS DRAWING. THE CONTRACTOR IS DEEMED TO HAVE CHECKED ALL DIMENSIONS ON SITE AND REPORT ANY DISCREPANCIES TO OGLESBY & LIMB LTD. THE CONTENTS OF THIS DRAWING ARE COVERED BY COPYRIGHT AND REMAIN THE PROPERTY OF OGLESBY & LIMB LTD. WRITTEN APPROVAL MUST BE OBTAINED FROM OGLESBY & LIMB LTD PRIOR TO DUPLICATION OR REPRODUCTION OF THIS DRAWING OR ITS CONTENTS. ANY DIMENSIONS NOT SHOWN ARE TO BE CHECKED AND AGREED WITH OGLESBY & LIMB LTD.

Drawing Title:
Site Location as existing and Block Plan as proposed.
PRIOR APPROVAL NOTIFICATION ISSUE

Oglesby & Limb Ltd
Chartered Architect

Suite 1, Market Chambers
12 Market Place, Spalding, Lincs
PE11 1SL

Tel: 01775 761196
e-mail: design@o-l-ltd.co.uk

