

Ordnance Survey, (c) Crown Copyright 2023. All rights reserved. Licence number 100022432

**Site Location Plan**

Scale 1:1250 @ A3  
Site of works proposal outlined in red.

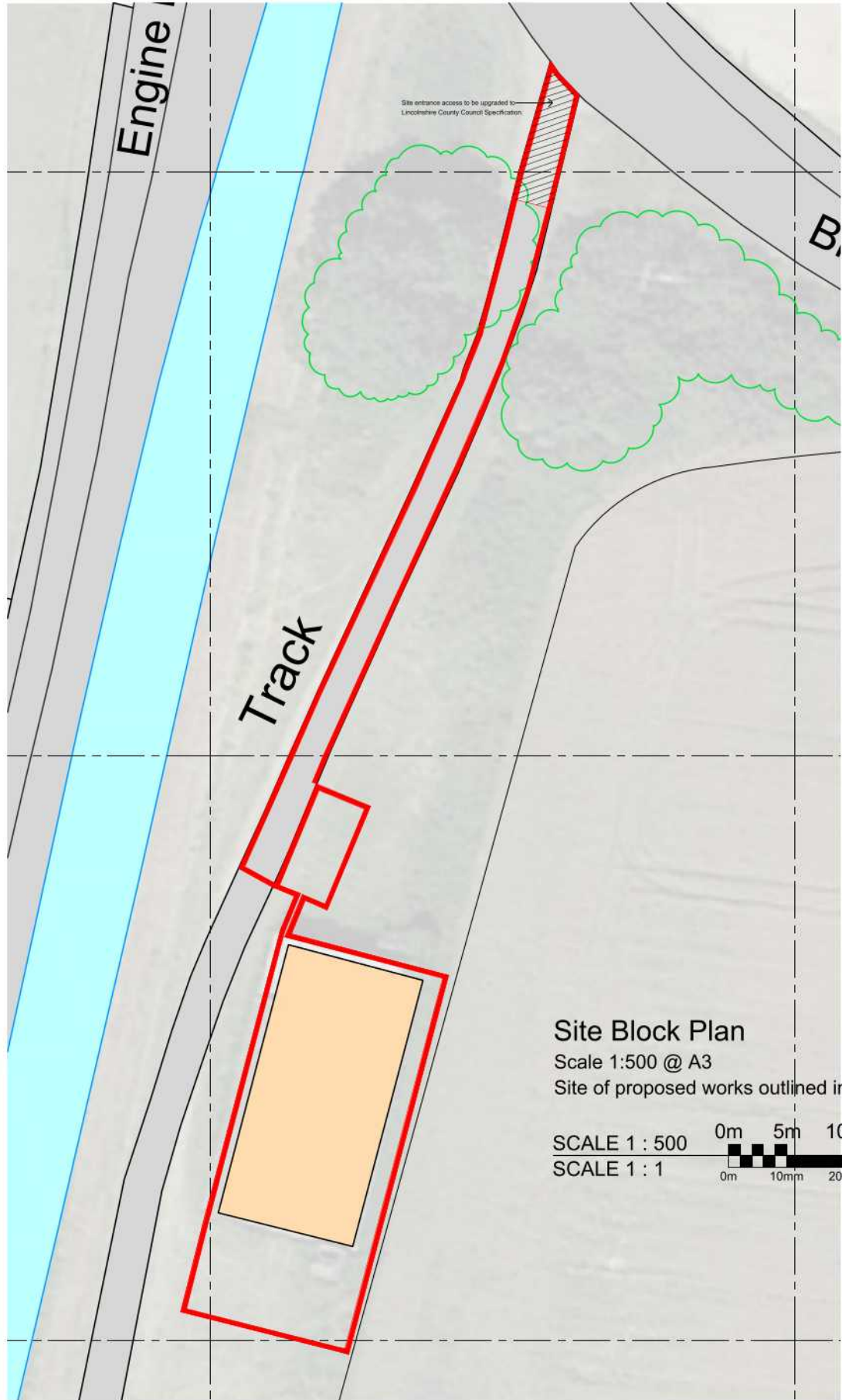
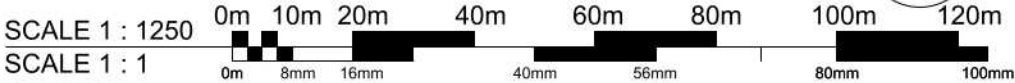

**Site Block Plan**

Scale 1:500 @ A3  
Site of proposed works outlined in red

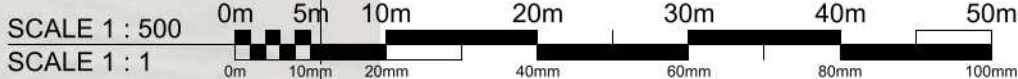

**GIFA existing building = 299m2**  
**Cartilage excluding building footprint = less than 298m2.**

**Revisions**  
**P2 11.06.25 Note added for access upgrade ajo**

Client:  
**Mr James Kirk**

Project: **Proposed dwelling at Engine Bank, Moulton**

Date: 31.08.23  
Scale: As shown @ A3  
Drawn by: AJO  
Checked by: CLS

Drawing Title:  
**Site Location as existing and Block Plan as proposed.**

Drawing Number: **A1623-01**  
Rev: **P2**

DO NOT SCALE THIS DRAWING. THE CONTRACTOR IS DEEMED TO HAVE CHECKED ALL DIMENSIONS ON SITE AND REPORT ANY DISCREPANCIES TO OGLESBY & LIMB LTD. THE CONTENTS OF THIS DRAWING ARE COVERED BY COPYRIGHT AND REMAIN THE PROPERTY OF OGLESBY & LIMB LTD. WRITTEN APPROVAL MUST BE OBTAINED FROM OGLESBY & LIMB LTD PRIOR TO DUPLICATION OR REPRODUCTION OF THIS DRAWING OR ITS CONTENTS. ANY DIMENSIONS NOT SHOWN ARE TO BE CHECKED AND AGREED WITH OGLESBY & LIMB LTD.

**PRIOR APPROVAL NOTIFICATION ISSUE**

**Oglesby & Limb Ltd**

Chartered Architect

Suite 1, Market Chambers  
12 Market Place, Spalding, Lincs  
PE11 1SL

Tel: 01775 761196

e-mail: design@o-l-ltd.co.uk

