

SIDE ELEVATION



REAR ELEVATION



FRONT ELEVATION

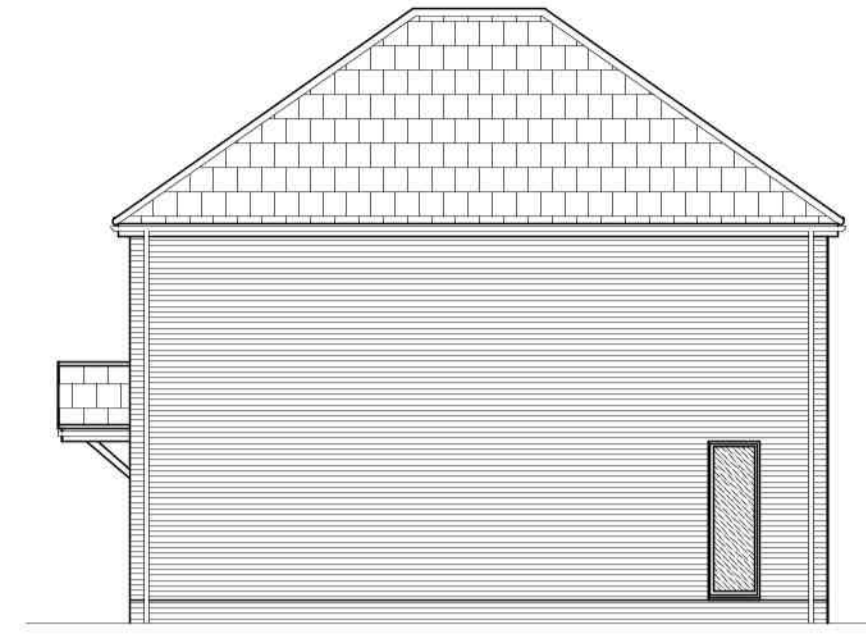

SIDE ELEVATION



LOCATION PLAN 1:1250

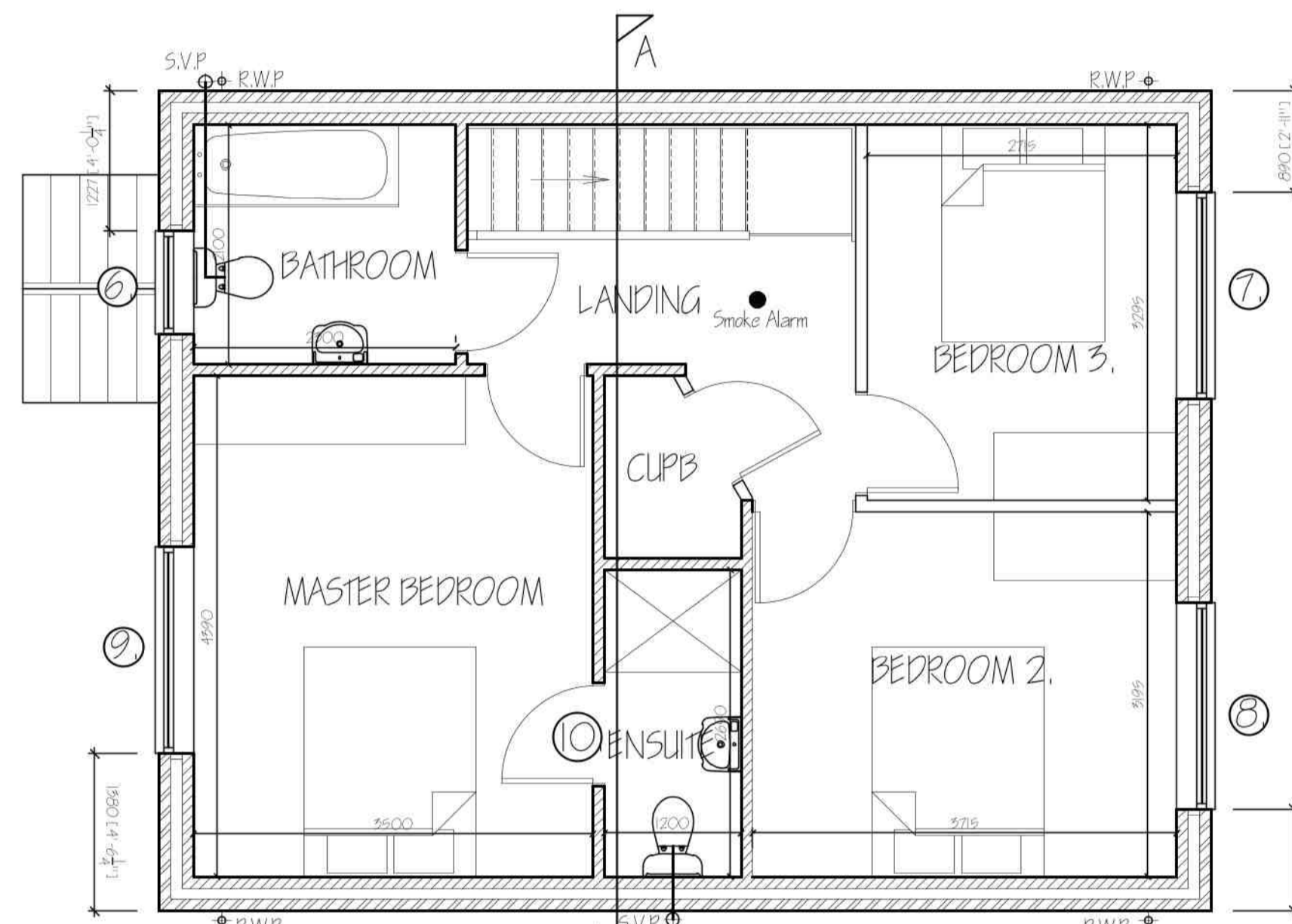

FIRST FLOOR PLAN

LANDSCAPING, TREE PLANTING & FENCING SCHEME.

- A - Existing frontage wall & pillars
  - B - Existing wall increases in height
  - C - Existing 1.8m high close boarded fence
  - D - Proposed 1.8m high close boarded fence
  - E - Shrubbery areas with native species
  - F - Gravel driveway and turning area
  - G - Slabbed patio and footpath
  - H - Flowering Cherry (Prunus Accolade) - Feathered
- All plants to be in accordance with BS 4428:1989 and amendment No. 1 (1991)
- All trees to be planted with minimum 0.6m plastic mulch mat and to be staked, tied and tubed.
- 1/3 to 1/2 haq of peat free tree and shrub planting compost to be incorporated into backfill for each tree hole.

Domestic Ventilation Design Assessment for compliance with requirement F1(1) of the Building Regulations 2010:-

| Ref  | Opening Description | Room Description | Minimum Ventilator Required | Ventilator Positions | Ventilators Per Position | Background Ventilation (mm <sup>2</sup> ) | Total Required Ventilation (mm <sup>2</sup> ) |
|--|---------------------|------------------|-----------------------------|----------------------|--------------------------|---|---|
| 1  | Window              | Kitchen          | 5000                        |                      | 5                        | 5000                                      | 15000   |
| 2  | Bi-Fold Doors       | Dining Area      | 5000                        |                      | 5                        | 5000                                      | 15000   |
| 3  | Window              | Lounge           | 5000                        |                      | 5                        | 5000                                      | 15000   |
| 4  | Window              | Bathroom         | 2500                        |                      | 2                        | 5000                                      | 10000   |
| 5  | Window              | Bedroom 3        | 5000                        |                      | 5                        | 5000                                      | 15000   |
| 6  | Window              | Bedroom 2        | 5000                        |                      | 5                        | 5000                                      | 15000   |
| 7  | Window              | Master Bedroom   | 5000                        |                      | 5                        | 5000                                      | 15000   |
| Total Ventilator EA provided to meet whole house dwelling background Ventilator Compliance |                     |                  |                             |                      |                          |   | 100,000                                       |

New Opening schedule:-

| Ref | Opening Description   | Opening Size    | Lintel Type         | Lintel Length | Secure Door & Window |
|-----|-----------------------|-----------------|---------------------|---------------|----------------------|
| 1   | Entrance Door         | 1022.5w x 2100h | Keystone HD/K-90    | 1950mm        | Yes                  |
| 2   | UPVC Window           | 1810w x 1095Oh  | Keystone HD/K-90    | 2250mm        | Yes                  |
| 3   | Bi-Fold Doors         | 2955w x 2100Oh  | Keystone HD/K-90    | 5250mm        | Yes                  |
| 4   | UPVC Window           | 6855w x 2100Oh  | Keystone S/K-90     | 10950mm       | Yes                  |
| 5   | UPVC Window           | 1810w x 1950Oh  | Keystone HD/K-90    | 2250mm        | Yes                  |
| 6   | UPVC Window           | 910w x 1095Oh   | Keystone S/K-90     | 1950mm        | Yes                  |
| 7   | UPVC Window           | 1810w x 1200Oh  | Keystone HD/K-90    | 2250mm        | Yes                  |
| 8   | UPVC Window           | 1810w x 1200Oh  | Keystone HD/K-90    | 2250mm        | Yes                  |
| 9   | UPVC Window           | 1810w x 1200Oh  | Keystone HD/K-90    | 2250mm        | Yes                  |
| 10  | Internal Door Opening | 910w x 1950Oh   | Keystone HD/BOX 100 | 1950mm        |                      |
| 11  | Internal Beam Support | 2100w x 2600Oh  | 127 X 76 X 15 UB    | 2900mm        |                      |

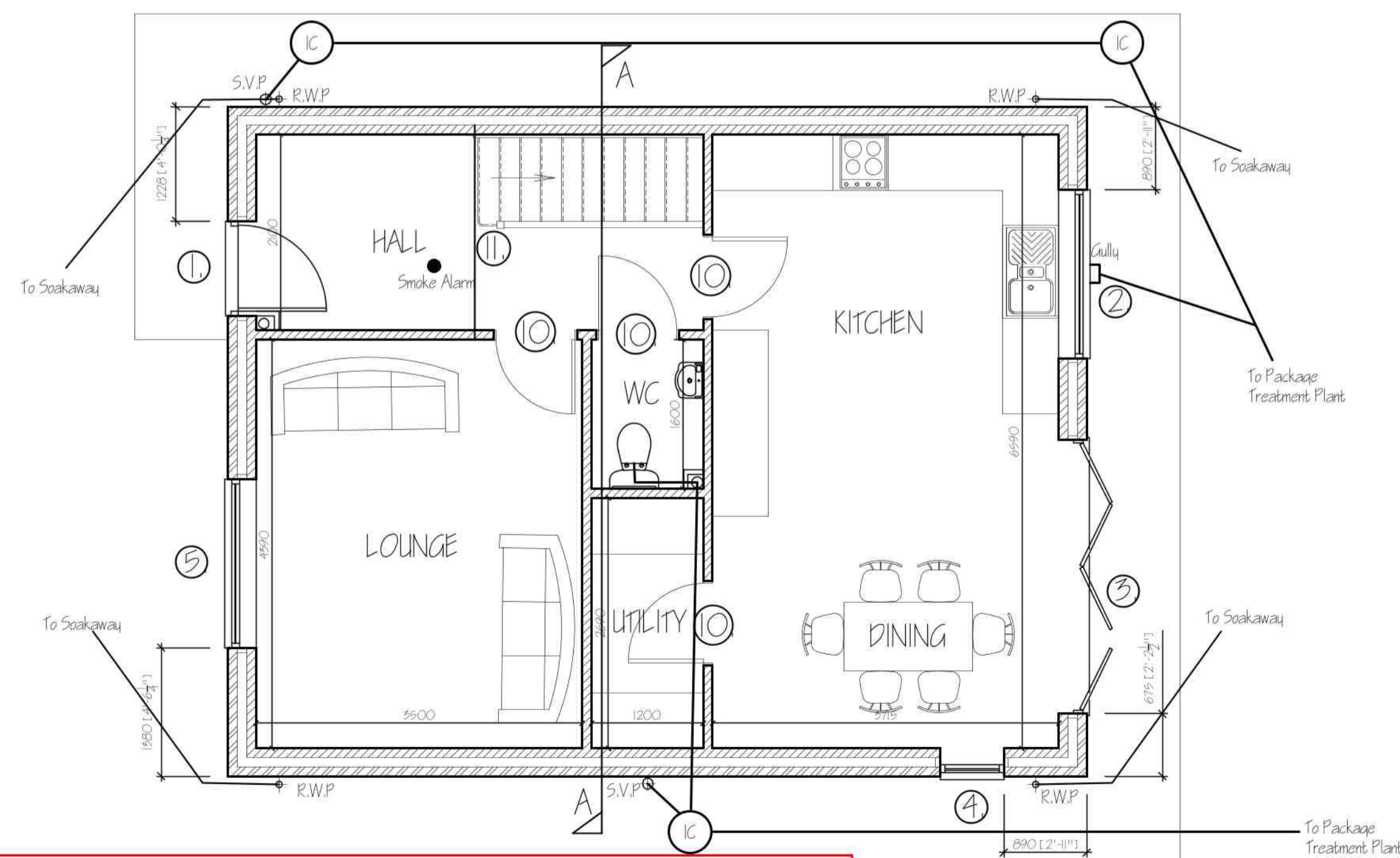

GROUND FLOOR PLAN



SITE PLAN 1:250

|     |                                  |          |
|-----|----------------------------------|----------|
| C   | BUILDING REGULATIONS AMENDMENTS  | DEC 2020 |
| B   | BUILDING REGULATIONS APPLICATION | DEC 2020 |
| A   | PLANNING DETAILS ADDED           | MAY 2021 |
| ref | revision                         | date     |

**G. R. MERCHANT LTD.**  
**I.ENG AMICE FIWO**  
**ARCHITECTURAL, STRUCTURAL AND LAND DRAINAGE CONSULTANTS**  
**4 Wrights Mews**  
**12A Park Road, Holbeach, Spalding, Lincs. PE12 7EE**  
**Tel: 01406 490800**  
**Fax: 01406 425744**  
**E-Mail: gr.merchant@btconnect.com**

Project: RESIDENTIAL DEVELOPMENT  
 ADJ: THE GOLDEN LION PUBLIC HOUSE  
 SEAS END ROAD, MOLL-TON SEAS END  
 SPALDING, Lincs PE12 6LD

Client: R MURRAY & P SUMMERFIELD

Drawings: FLOOR PLANS & ELEVATIONS  
 SITE & LOCATION PLAN

Site Ref: 3840-21. Drawn By: OIC.

Date: MAY 2021. Elected: SLD.

Scale: 1/50 1/100 (otherwise stated).

**DO NOT SCALE FROM THIS DRAWING**  
 This drawing is copyright and may not be altered, issued, photographed or used for any other purpose other than that for which it is issued. The General Contractor to check all dimensions on site and report any discrepancies to the Architect. All details shown on this drawing including foundations are based upon typical site conditions related to the area. No responsibility can be accepted for foundations or related specific site conditions before foundation work is undertaken. This drawing is limited to the amount of information contained and does not purport to contain a full specification of the works. It is issued for the purpose of obtaining Planning / Building Regulation approval. This drawing must not be used as a contract document alone. The works will not be supervised or inspected on site by G.R. Merchant or any representative thereof. It is the client or their appointed agents responsibility to control workmanship, substitution of materials, adherence to specification, variations to contract etc. All materials to be new unless otherwise stated and all components and materials etc. to be used fixed and installed etc. in strict accordance with manufacturers instruction and relevant code of practice. Materials shall conform to appropriate British standard specification or BSIA certificate or European code equivalent. The Employer / Client shall ensure that the selected contractor is conversant with and abides by all measures necessary to achieve compliance with Health and Safety legislation for Building sites and Work places. The Employer / Client is advised that should the works need to comply with the Construction Design and Management Regulations an independent Planning Supervisor will be required. The works shall comprise of all that is shown on the drawing and details. Work that may not specifically be shown but may be reasonably inferred as necessary to carry out the works shall be deemed to be included. It is the client / land owners responsibility to be aware of the Party Wall etc. Act 1996, when building in close proximity to adjoining neighbours boundaries.