

Gull Bank

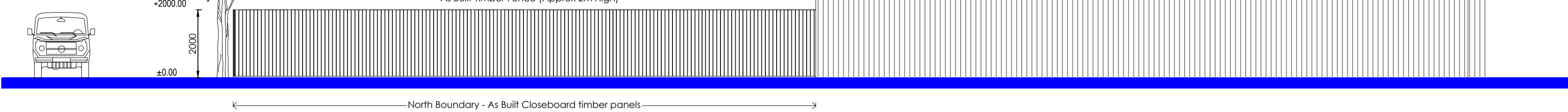

Proposed North (Side-2) Elevation - 1:100

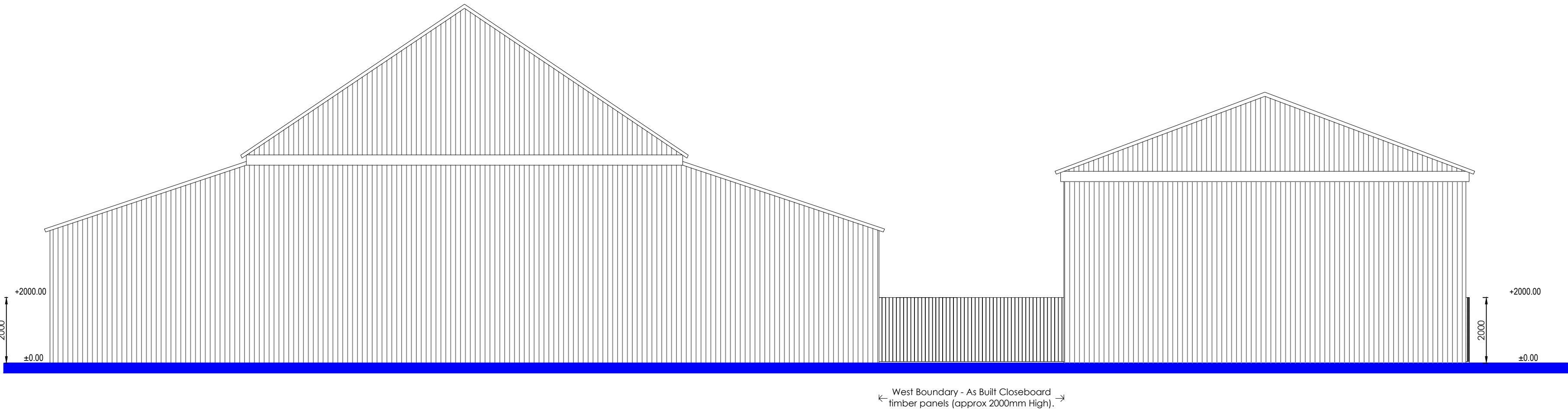

Proposed West (Rear) Elevation - 1:100

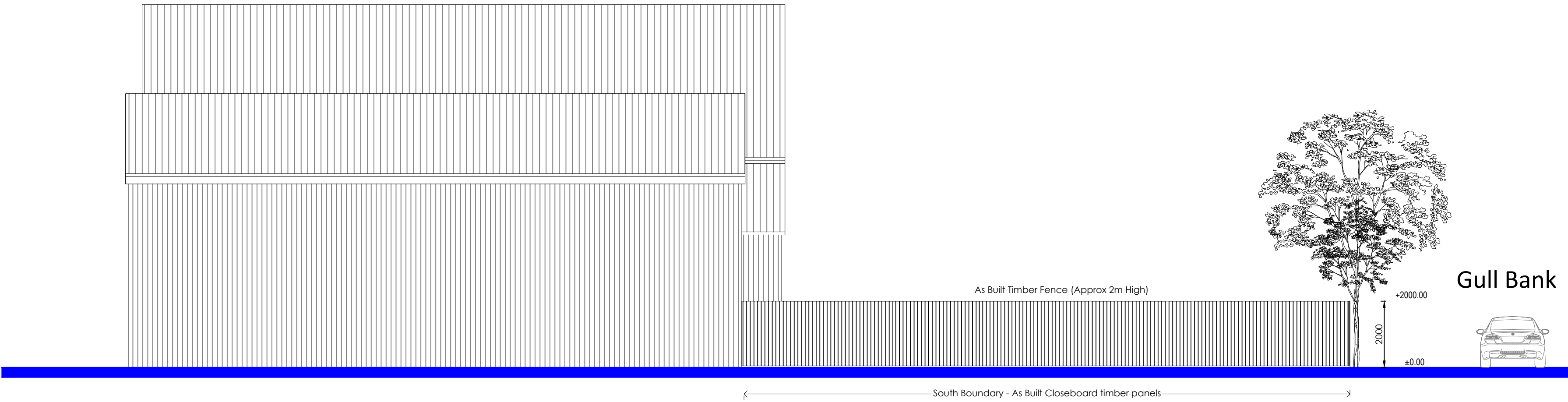

Proposed South (Side-1) Elevation - 1:100

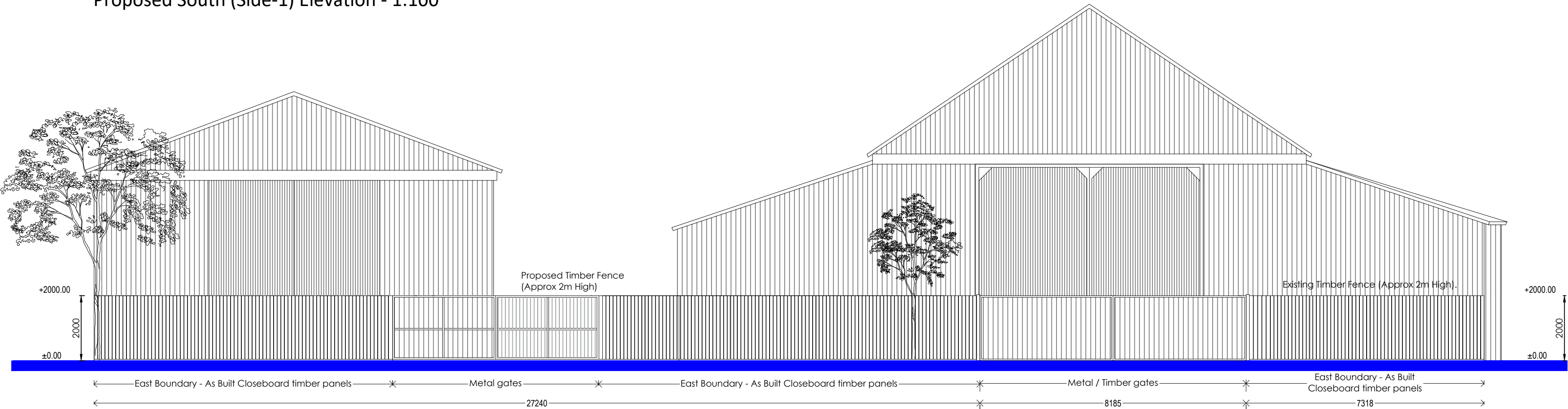

Proposed East (Front) Elevation (View from Gull Bank) - 1:100

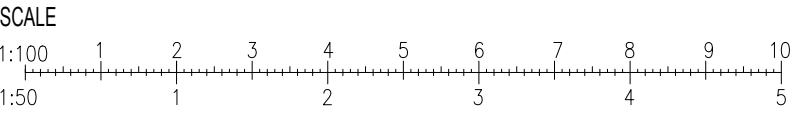

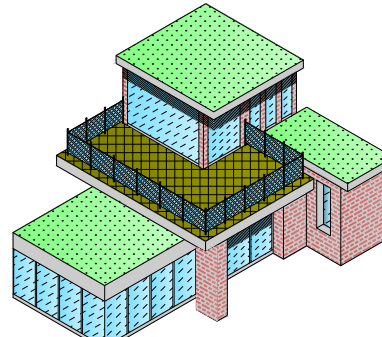

HDI (House Design & Ideas)
Architecture
Tel: 01162547510
Mob: 07773827382

Site Address:
N K R Motors, Gull Bank, Whapode
Drove, Spalding

Job Title:
As Built Close-board timber
panels (approx 2000mm High)
and Changes to the layout of
the front yard

**DWG: 0301/04C - Proposed
Elevations**

SCALE: As shown

Size: A1

DATE: 20.08.2025